



**READ THROUGH THIS MANUAL
BEFORE STARTING CONSTRUCTION.
IT CONTAINS IMPORTANT INSTRUCTIONS
AND WARNINGS CONCERNING THE
ASSEMBLY AND USE OF THIS MODEL.**



PHOENIX MODEL®

SPECIFICATION

- Wingspan: 2190mm (86.2 in)
- Length: 1907mm (75 in)
- Flying weight: 10-11 kg
- Wing area: 92 dm²
- Wing loading: 110g/dm²
- Wing type: Naca airfoils
- Retract gear type: Electric Retract With CNC Suspension Metal Struts (included)
- Spinner size: P51 Mustang type 115mm (included)
- Servo: 9 standard hi-torque servo: 2 aileron; 2 flap; 2 elevator; 1 rudder; 1 throttle; 1 Air scoop (not included)
- Servo mount: 21mm x 42 mm
- Propeller: suit with your engine
- Engine: 50-61 CC gas engine (two stroke) (not included)
- Motor: brushless outrunner 6500 W, 230 KV (not included)
- Gravity CG: 190 mm (7,48 in) Back from the leading edge of the wing, at the fuselage
- Control throw Ailerons: Low: 13mm up/down; High: 16mm up/down

- Control throw Elevators: Low: 12mm up/down; High: 15mm up/down
 - Control throw Rudder: Low: 17mm right/left; High: 25mm right/left
 - Control throw Flaps: Mid: 15mm down; Landing: 25mm down
 - Experience level: Intermediate
 - Plane type: Scale Military
- RECOMMENDED MOTOR AND BATTERY SET UP**
- Motor: Rimfire 50cc (not included)
 - Propeller: 22x8 to 26x10 (not included)
 - Lipo cell: 33.3-55.5V / 9-15S LiPo (not included)
 - Esc: 120 Amp (not included)



UNDER SAFETY PRECAUTIONS

This radio control model is not a toy!

- It is highly recommended that first-time builders seek advice of experienced modelers before beginning assembly.
- Assemble this kit only in places out of children's reach!
- Take enough safety precautions prior to operating this model.
You are responsible for this model's assembly and safe operation!
- Always keep this instruction manual ready at hand for quick reference, even after completing the assembly.

TABLE OF CONTENTS

Introduction	1	Secure the wing to the fuselage	27
Warranty	2	They have 2 option for securing	27
Disclaimer	2	Installing the engine	29
Safety precaution	2	Installing the stopper	31
Important building notes	2	Installing the fuel tank	32
Suggestion	2	Installing the throttle	33
Flight warnings	2	Mounting the cowl	34
Flight warnings	3	Installing the spinner	36
Covering tools	3	Installing the receiver and battery	37
Adhesives and required tools	3	Installing the switch	37
Academy of model aeronautics national model aircraft safety code	3	Installing the electric motor (ep version)	38
Preparations	5	Sliding the canopy	40
Installing the ailerons and flaps	5	Installing the mirror	40
Installing the ailerons and flaps servo	6	Installing the lens	40
Installing the aileron and flap linkages	7	Locking the canopy	42
Installing the gun and plastic cover	10	Balancing	43
Installing the main landing gear	11	Lateral balance	44
Electric retract system	16	Control throws	44
Horizontal stabilizer installation	16	Flight preparation pre flight check	46
Rudder installation	17	For your radio installation	
Installing the rudder pushrod	19	Basic connection for airplane	
Installing the tail wheel	20	and adjustment of servos	46
Installing the air scoop	24	Main gear dimensional detail	47
Electric retract system	25	Tail gear dimensional detail	47
Installing the elevator pushrod	25	Decoration	48
Installing the elevator servo	26	Exploded view	49
		Exploded view	50

INTRODUCTION

Thank you for purchasing Phoenix Model products. With over 20 years experience in production and fly testing, Phoenix Model is committed to bring the best quality products and good service to customers. Along with a team of creative engineers and skilled workers, we will always accompany with customers by our great experiences, fully enthusiasm... which will burn our passion!! Joining with us to explore and conquer challenges in the sky ...

Your satisfaction is our success. Please read through this manual before starting construction.

Academy of Model Aeronautics: If you are not already a member of the AMA, please join! The AMA is the governing body of model aviation and membership provides liability insurance coverage, protects modelers' rights and interests and is required to fly at most R/C sites.

Academy of Model Aeronautics
5151 East Memorial Drive Muncie, IN 47302-9252

Tele. (800) 435-9262

Fax (765) 741-0057

Or via the Internet at: <http://www.modelaircraft.org>



WARRANTY

Phoenix Model guarantees the component parts in this kit to be free from defects in both material and workmanship at the date of purchase by the purchaser.

This warranty does not cover cosmetic damage or damage due to acts of God, accident, misuse, abuse, negligence, commercial use, or modification of or to any part of the Product.

This warranty does not cover damage due to improper installation, operation, maintenance, or attempted repair by anyone other than Phoenix Model.

Further, Phoenix Model reserves the right to change or modify this warranty without notice.

DISCLAIMER

Read this disclaimer carefully before using this product. Please strictly follow the instruction manual to assemble and use this.

In that Phoenix Model has no control over the final assembly or material used for final assembly, Phoenix Model is not responsible for loss of use, or other incidental or consequential damages.

Furthermore, Phoenix Model cannot be held liable for personal injury or property damage caused by the use or misuse of Phoenix Model products. By the act of using the user-assembled products, the user accepts all resulting liability.

SAFETY PRECAUTION

- This is not a toy and pilots must be over the age of 14
- Be sure that no other flyers are using your radio frequency.
- Do not smoke near fuel
- Store fuel in a cool, dry place, away from children and pets.
- Wear safety glasses.
- The glow plug clip must be securely attached to the glow plug.
- Do not flip the propeller with your fingers.
- Keep loose clothing and wires away from the propeller.
- Do not start the engine if people are near. Do not stand in line with the side of the propeller.
- Make engine adjustments from behind the propeller only. Do not reach around the spinning propeller.
- Moisture causes damage to electronics. Avoid water exposure to all equipment not specifically designed and protected for this purpose.

IMPORTANT BUILDING NOTES

• Please trial fit all the parts. Make sure you have the correct parts and that they fit and are aligned properly before gluing! This will assure proper assembly. This kit is hand made from natural materials, every plane is unique and minor adjustments may have to be made. However, you should find the fit superior and assembly simple.

• The painted and plastic parts used in this kit are fuel proof. However, they are not tolerant of many harsh chemicals including the following: paint thinner, C/A glue accelerator, C/A glue debonder and acetone. Do not let these chemicals come in contact with the colors on the covering and the plastic parts.

• Some parts included in this kit such as the cowl or wheel pants are made of fiberglass, the fibers of which may cause eye, skin and respiratory tract irritation. Never blow into a part to remove fiberglass dust, as the dust will blow back into your eyes. Always wear safety goggles, a particle mask and rubber gloves when grinding, drilling and sanding fiberglass parts. Vacuum the parts and the work area thoroughly after working with fiberglass parts.

SUGGESTION

To avoid scratching your new airplane, do not unwrap the pieces until they are needed for assembly. Cover your workbench with an old towel or brown paper, both to protect the aircraft and to protect the table. Keep a couple of jars or bowls handy to hold the small parts after you open the bag.

FLIGHT WARNINGS

- Always operate in open areas, away from factories, hospitals, schools, buildings and houses etc.
- NEVER fly your aircraft close to people or built up areas.
- NEVER fly near power lines, aerials or other dangerous areas including airports, motorways etc.
- NEVER fly in wet conditions or on windy or stormy days.
- ALWAYS adjust the engine from behind the propeller, and do not allow any part of your body to be in line with the propeller.
- THE PROPELLER IS DANGEROUS Keep fingers, clothing (ties, shirt sleeves, scarves) or any other loose objects that could be caught or drawn in, away from the propeller. Take care at ALL times.
- NEVER use damaged or deformed propellers or spinners.
- Keep all onlookers (especially small children and animals) well back from the area of operation. This is a flying aircraft, which will cause serious injury in case of impact with a person or animal.
- DO NOT dispose of empty fuel containers on a fire, this can lead to an explosion.

FLIGHT WARNINGS

- When ready to fly, first extend the transmitter aerial.
- Switch on the transmitter.
- Switch on the receiver.
- Check that the wings are correctly fitted to the fuselage.
- Operate the control sticks on the transmitter and check that the control surfaces move freely and in the CORRECT directions.
- Check that the transmitter batteries have adequate power.
- ALWAYS take off into the wind.
- If the model does not respond correctly to the controls, land it as soon as possible and correct the fault.
- ALWAYS land the model INTO the wind, this ensures that the model lands at the slowest possible speed.
- Switch off the receiver.
- Switch off the transmitter.
- Empty the fuel tank after flying, fuel left in the tank can cause corrosion and lead to engine problems.

COVERING TOOLS

- Top Flite® MonoKote® Sealing Iron
- Top Flite Hot Sock Iron Cover
- Top Flite MonoKote Trim Seal Iron
- Top Flite MonoKote Heat Gun

ADHESIVES AND REQUIRED TOOLS

- Thin CA
- 30-minute epoxy
- 6-minute epoxy
- Threadlocker thread locking cement
- Mixing sticks
- Mixing cups (GPMR8056)
- Epoxy brushes
- Denatured alcohol
- Canopy Glue
- Felt-tipped pen or pencil
- Flat screwdriver
- Adjustable wrench
- Drill
- Hobby knife
- Masking tape
- Phillips screwdriver (large)
- Phillips screwdriver (small)
- Ruler
- Sandpaper
- Soldering iron
- Solder
- Hex wrench
- Drill bit: 1/16-inch (1.5mm), 5/64-inch (2mm), 1/8-inch (3.2mm), 3/16-inch (4.8mm), 11/64-inch (4.5mm), 13/64-inch (5.2mm), 1/4-inch (6.4mm)

Academy of Model Aeronautics National Model Aircraft Safety Code

Effective January 1, 2014

A. GENERAL: A model aircraft is a non-human-carrying aircraft capable of sustained flight in the atmosphere. It may not exceed limitations of this code and is intended exclusively for sport, recreation, education and/or competition. All model flights must be conducted in accordance with this safety code and any additional rules specific to the flying site.

1. Model aircraft will not be flown:
 - (a) In a careless or reckless manner.
 - (b) At a location where model aircraft activities are prohibited.
2. Model aircraft pilots will:
 - (a) Yield the right of way to all human-carrying aircraft.
 - (b) See and avoid all aircraft and a spotter must be used when appropriate. (AMA Document #540-D.)
 - (c) Not fly higher than approximately 400 feet above ground level within three (3) miles of an airport without notifying the airport operator.
 - (d) Not interfere with operations and traffic patterns at any airport, heliport or seaplane base except where there is a mixed use agreement.
 - (e) Not exceed a takeoff weight, including fuel, of 55 pounds unless in compliance with the AMA Large Model Airplane program. (AMA Document 520-A.)
 - (f) Ensure the aircraft is identified with the name and address or AMA number of the owner on the inside or affixed to the outside of the model aircraft. (This does not apply to model aircraft flown indoors.)
 - (g) Not operate aircraft with metal-blade propellers or with gaseous boosts except for helicopters operated under the provisions of AMA Document #555.
 - (h) Not operate model aircraft while under the influence of alcohol or while using any drug that could adversely affect the pilot's ability to safely control the model.
 - (i) Not operate model aircraft carrying pyrotechnic devices that explode or burn, or any device which propels a projectile or drops any object that creates a hazard to persons or property.

Exceptions:

- Free Flight fuses or devices that burn producing smoke and are securely attached to the model aircraft during flight.
- Rocket motors (using solid propellant) up to a G-series size may be used provided they remain attached to the model during flight. Model rockets may be flown in accordance with the National Model Rocketry Safety Code but may not be launched from model aircraft.

- Officially designated AMA Air Show Teams (AST) are authorized to use devices and practices as defined within the Team AMA Program Document. (AMA Document #718.)
- (j) Not operate a turbine-powered aircraft, unless in compliance with the AMA turbine regulations. (AMA Document #510-A.)
- 3. Model aircraft will not be flown in AMA sanctioned events, air shows or model demonstrations unless:
 - (a) The aircraft, control system and pilot skills have successfully demonstrated all maneuvers intended or anticipated prior to the specific event.
 - (b) An inexperienced pilot is assisted by an experienced pilot.
- 4. When and where required by rule, helmets must be properly worn and fastened. They must be OSHA, DOT, ANSI, SNELL or NOCSAE approved or comply with comparable standards.
- B. RADIO CONTROL (RC)
 - 1. All pilots shall avoid flying directly over unprotected people, vessels, vehicles or structures and shall avoid endangerment of life and property of others.
 - 2. A successful radio equipment ground-range check in accordance with manufacturer's recommendations will be completed before the first flight of a new or repaired model aircraft.
 - 3. At all flying sites a safety line(s) must be established in front of which all flying takes place. (AMA Document #706.)
 - (a) Only personnel associated with flying the model aircraft are allowed at or in front of the safety line.
 - (b) At air shows or demonstrations, a straight safety line must be established.
 - (c) An area away from the safety line must be maintained for spectators.
 - (d) Intentional flying behind the safety line is prohibited.
 - 4. RC model aircraft must use the radio-control frequencies currently allowed by the Federal Communications Commission (FCC). Only individuals properly licensed by the FCC are authorized to operate equipment on Amateur Band frequencies.
 - 5. RC model aircraft will not knowingly operate within three (3) miles of any pre-existing flying site without a frequency-management agreement. (AMA Documents #922 and #923.)
 - 6. With the exception of events flown under official AMA Competition Regulations, excluding takeoff and landing, no powered model may be flown outdoors closer than 25 feet to any individual, except for the pilot and the pilot's helper(s) located at the flightline.
 - 7. Under no circumstances may a pilot or other person touch an outdoor model aircraft in flight while it is still under power, except to divert it from striking an individual.
 - 8. RC night flying requires a lighting system providing the pilot with a clear view of the model's attitude and orientation at all times. Hand-held illumination systems are inadequate for night flying operations.
 - 9. The pilot of an RC model aircraft shall:
 - (a) Maintain control during the entire flight, maintaining visual contact without enhancement other than by corrective lenses prescribed for the pilot.
 - (b) Fly using the assistance of a camera or First-Person View (FPV) only in accordance with the procedures outlined in AMA Document #550.
 - (c) Fly using the assistance of autopilot or stabilization system only in accordance with the procedures outlined in AMA Document #560.
- C. FREE FLIGHT
 - 1. Must be at least 100 feet downwind of spectators and automobile parking when the model aircraft is launched.
 - 2. Launch area must be clear of all individuals except mechanics, officials, and other fliers.
 - 3. An effective device will be used to extinguish any fuse on the model aircraft after the fuse has completed its function.
- D. CONTROL LINE
 - 1. The complete control system (including the safety thong where applicable) must have an inspection and pull test prior to flying.
 - 2. The pull test will be in accordance with the current Competition Regulations for the applicable model aircraft category.
 - 3. Model aircraft not fitting a specific category shall use those pull-test requirements as indicated for Control Line Precision Aerobatics.
 - 4. The flying area must be clear of all utility wires or poles and a model aircraft will not be flown closer than 50 feet to any above-ground electric utility lines.
 - 5. The flying area must be clear of all nonessential participants and spectators before the engine is started.

PREPARATIONS

Use a covering iron with a covering sock on high heat to tighten the covering if necessary. Apply pressure over sheeted areas to thoroughly bond the covering to the wood.

 Assemble left and right sides the same way

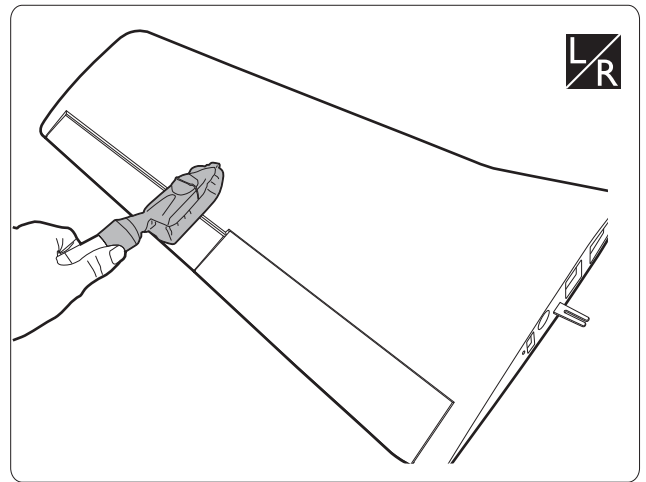

INSTALLING THE AILERONS AND FLAPS



WARNINGS

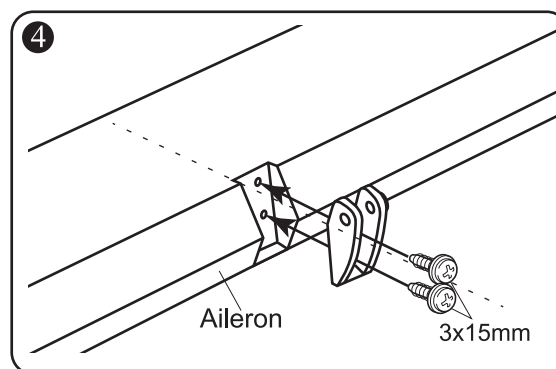
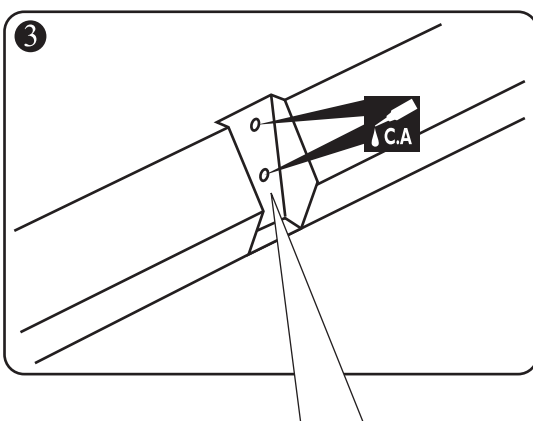
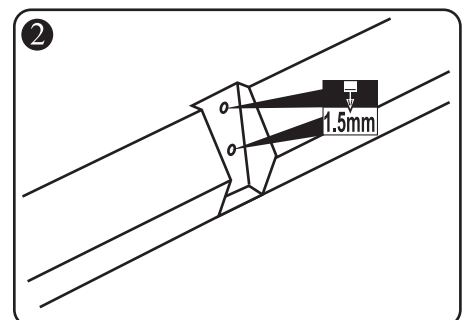
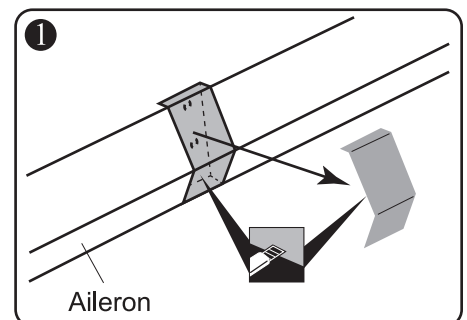
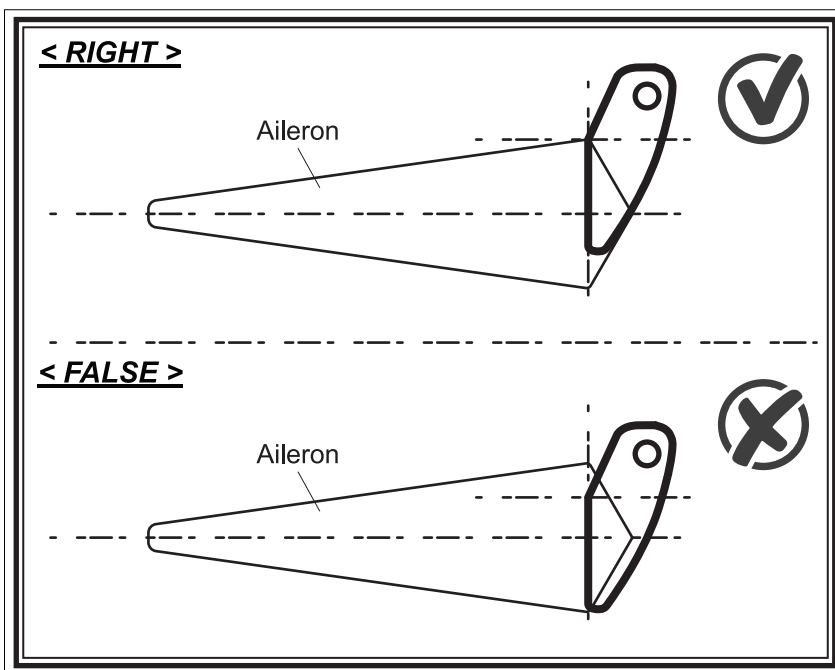

Warning!

► Please note that C.A glue must be apply to these holes before screw the control horn to the aileron. If not, it comes off during flights, you may lose control of your airplane, resulting in an accident !



Cut off shaded portion



Drill holes with the specified diameter.



Apply instant glue (CA glue, super glue).

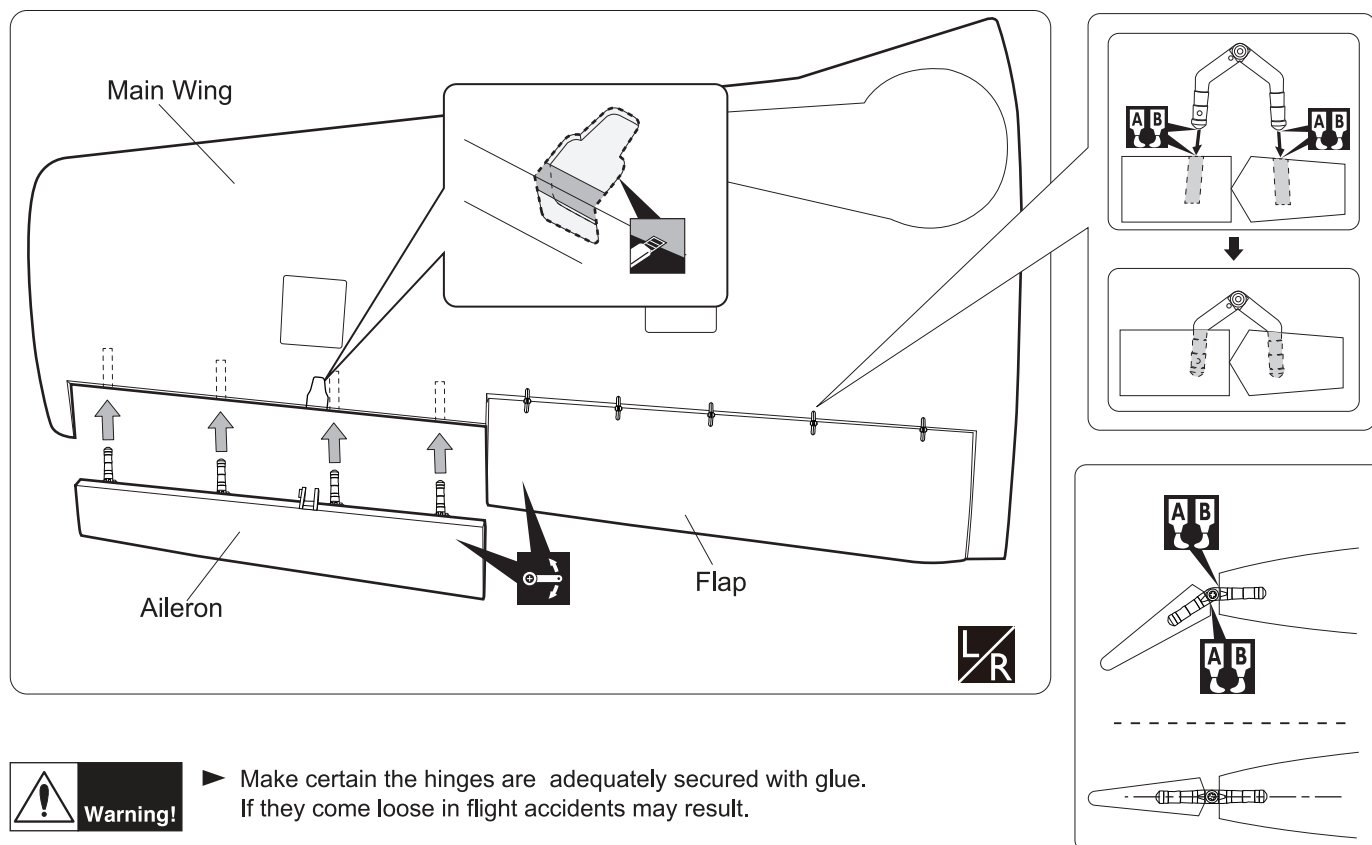

INSTALLING THE AILERONS AND FLAPS

SERVOS

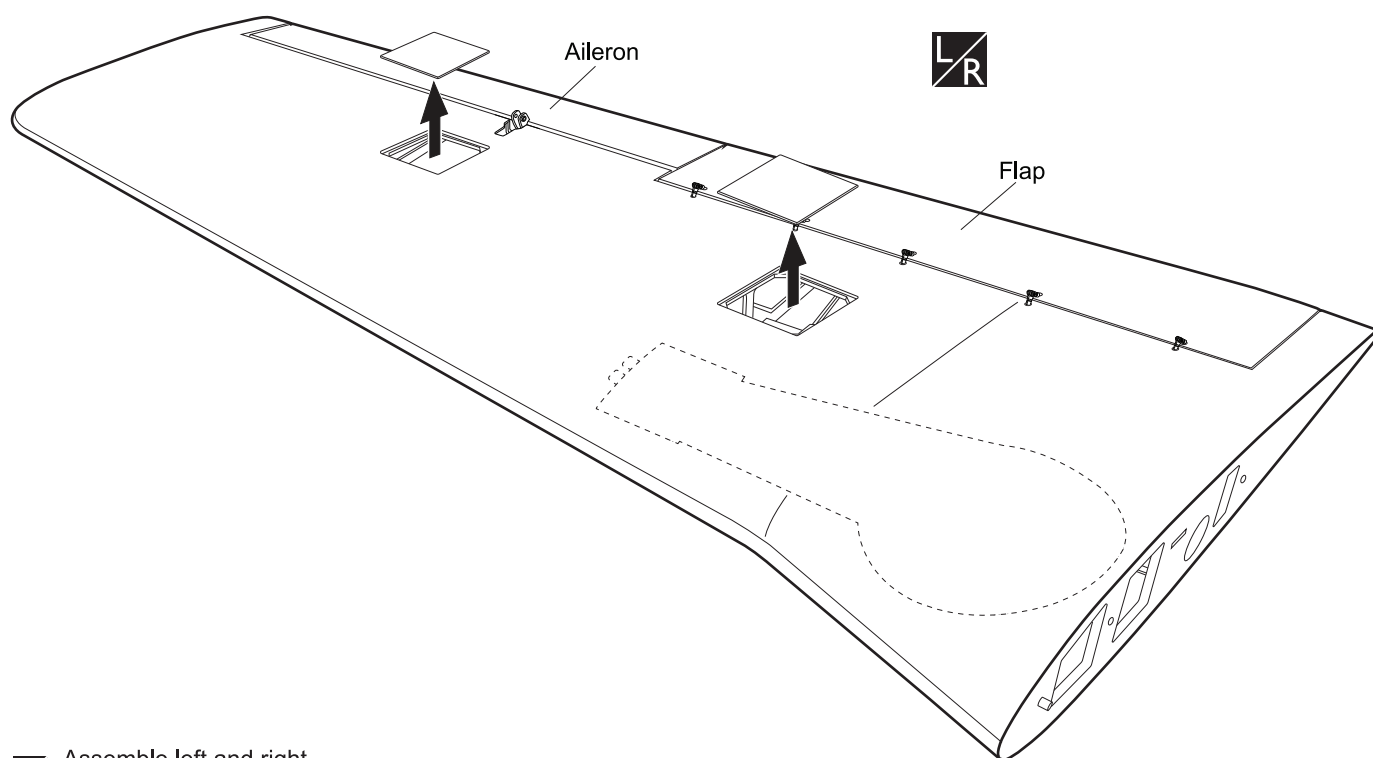

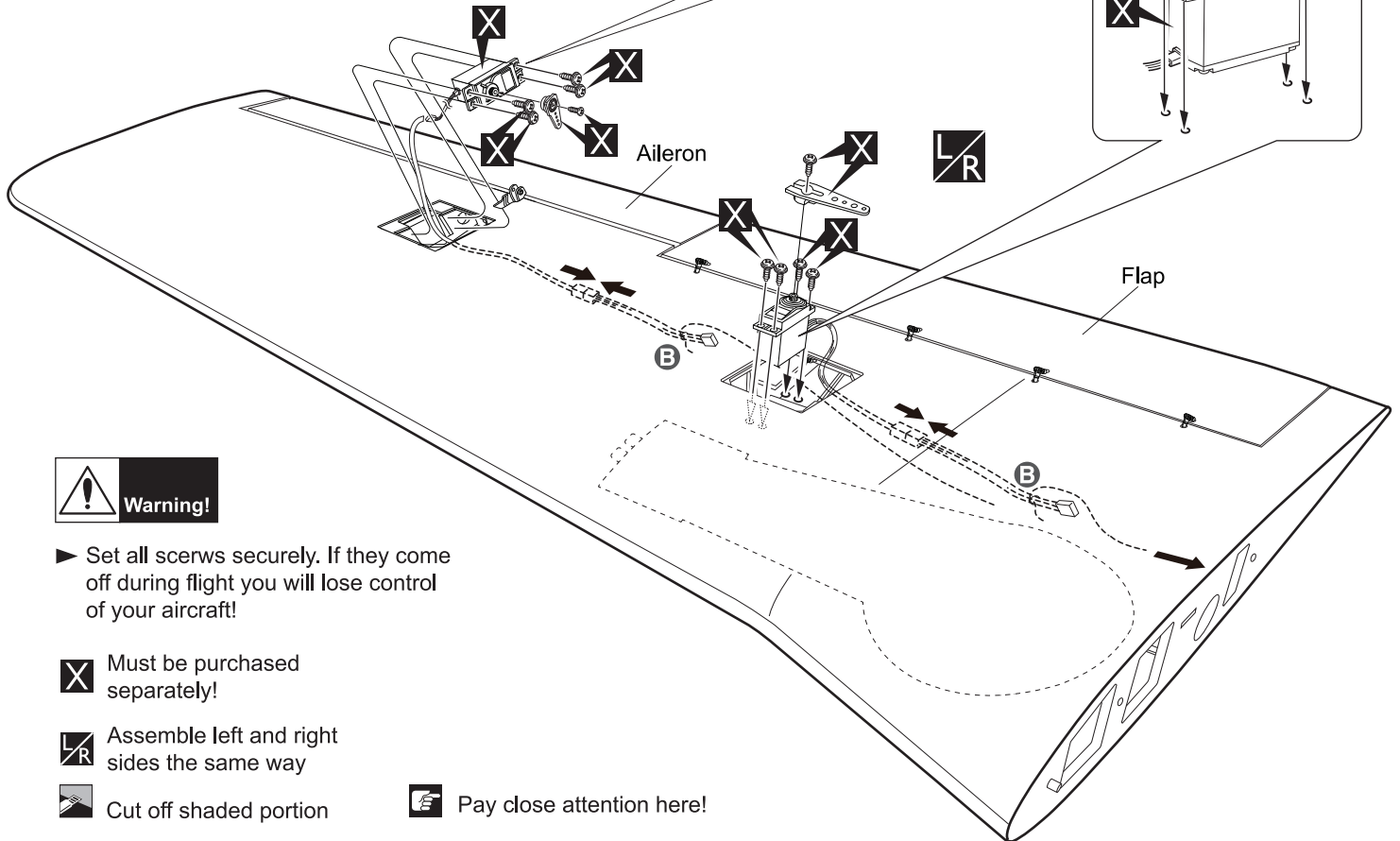
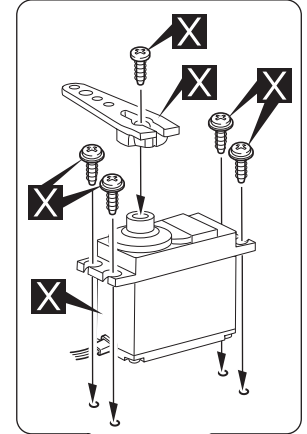
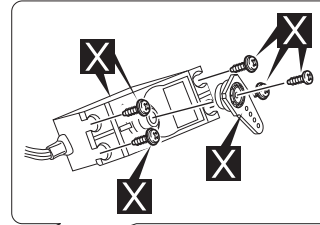
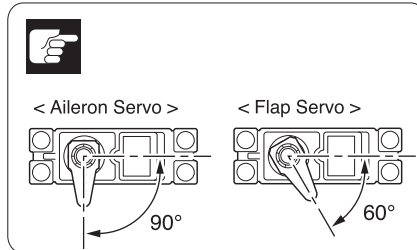
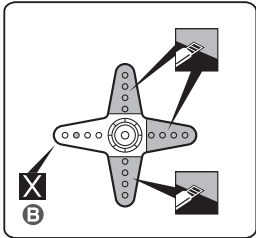

INSTALLING THE AILERONS AND FLAPS LINKAGES

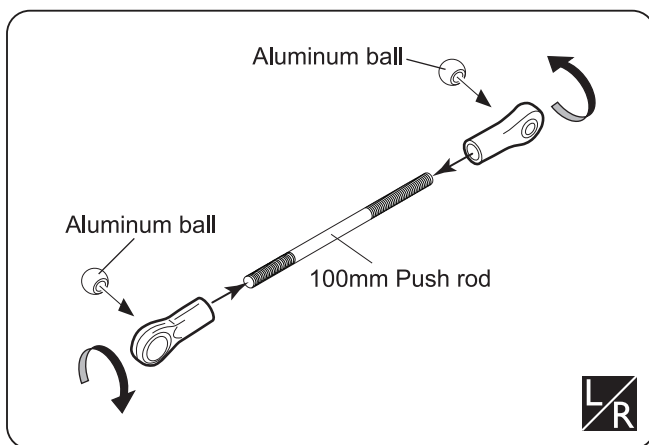

	2
3 x 10mm Button Screw	2
	2
3 x 12mm Screw	2
	2
	2
	2
	4
	4
3 x 15mm TP Screw	4
	4
3 x 100mm Push rod	2

	2
3 x 10mm Button Screw	2
	2
3 x 12mm Screw	2
	2
	2
	2
	4
	4
3 x 15mm TP Screw	4
	4
3 x 100mm Push rod	2

L/R Assemble left and right sides the same way

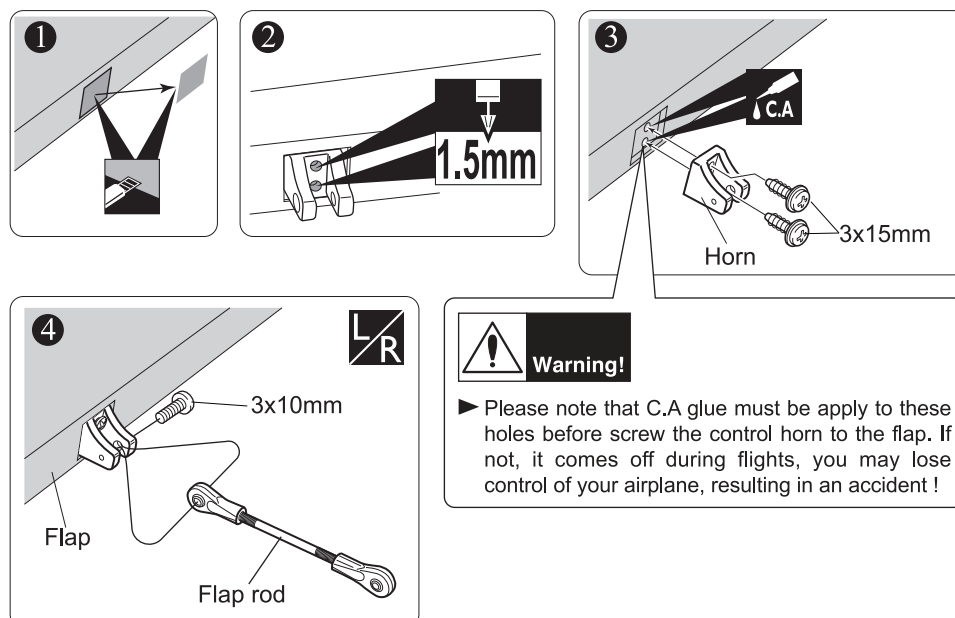
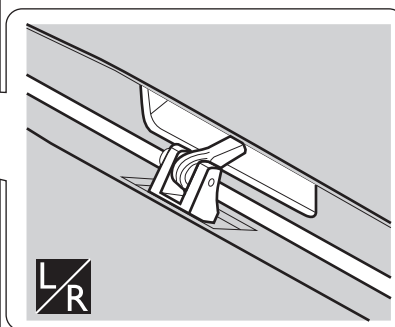
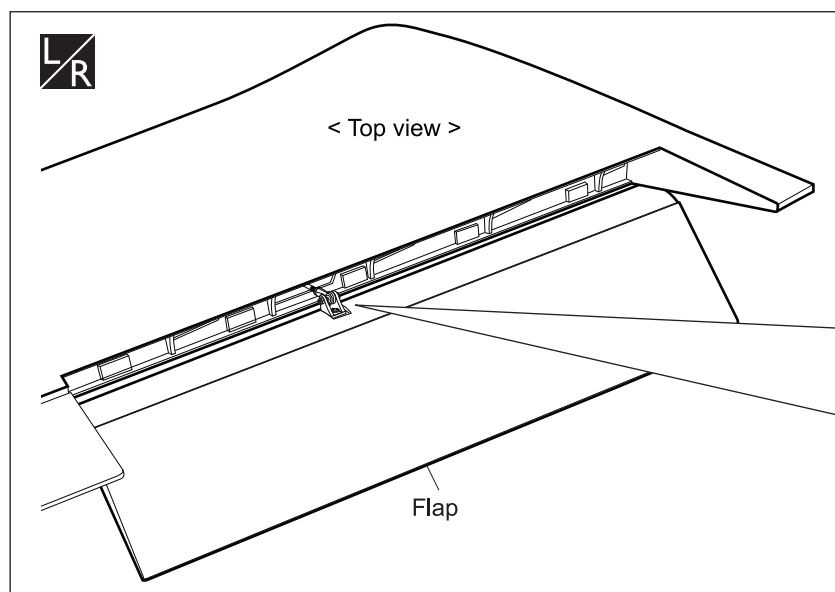
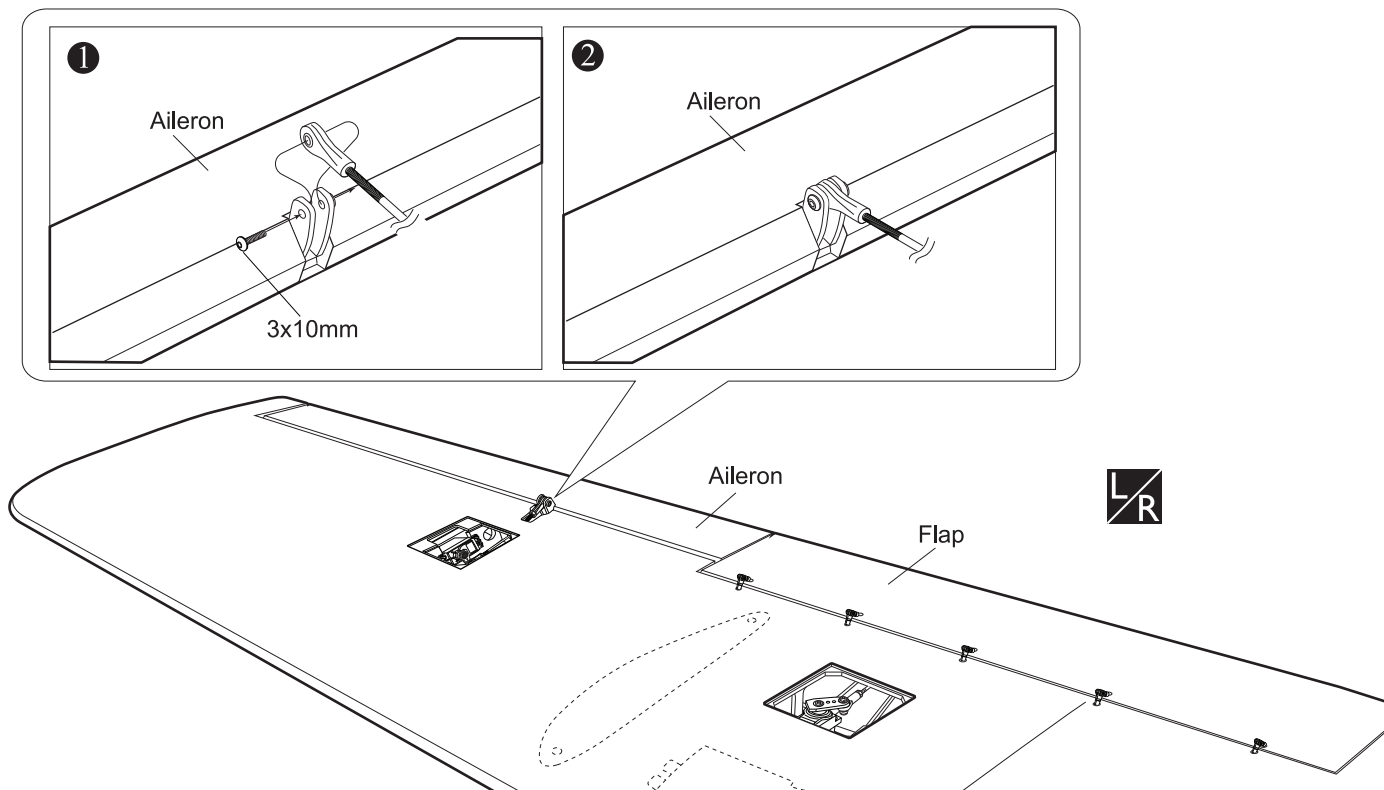

- Apply instant glue (CA glue, super glue).
- Cut off shaded portion
- Assemble left and right sides the same way
- Drill holes with the specified diameter.

2 x 10mm TP Screw

16

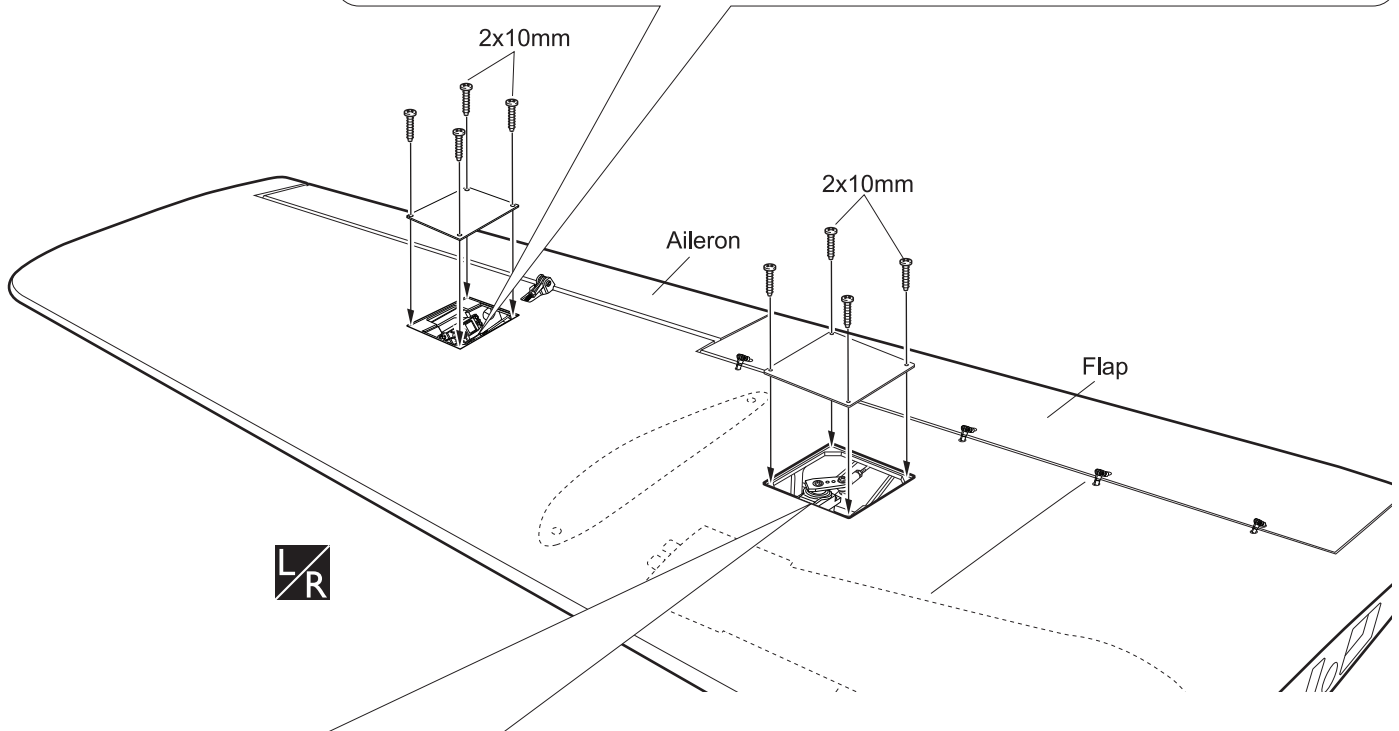
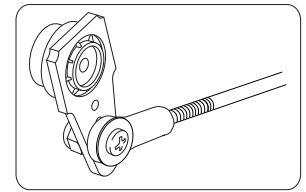
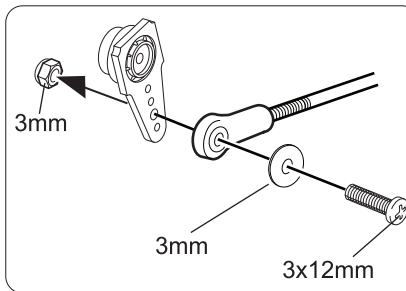
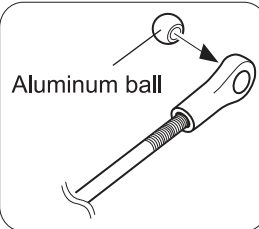

3x12mm

3mm

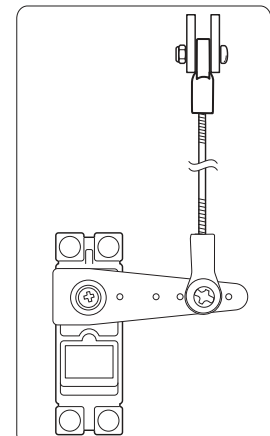
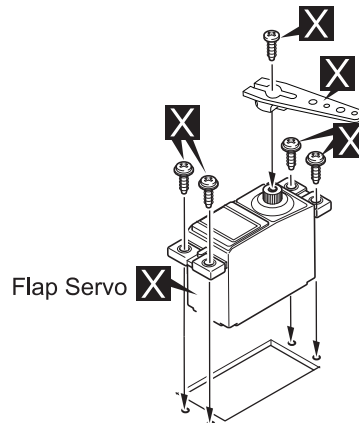
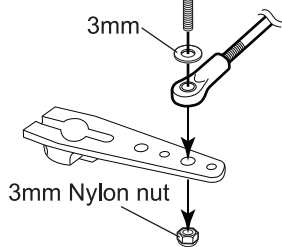

< Right Wing >

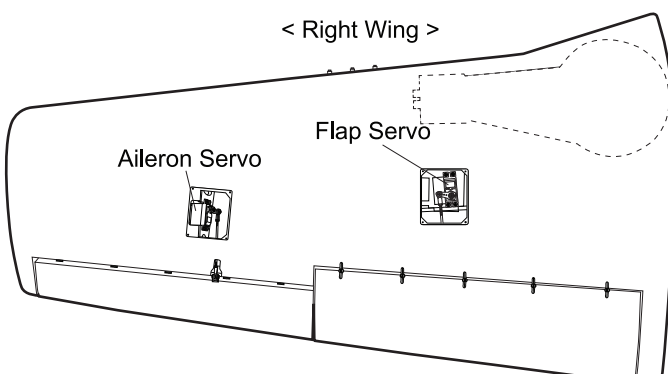

< Left Wing >

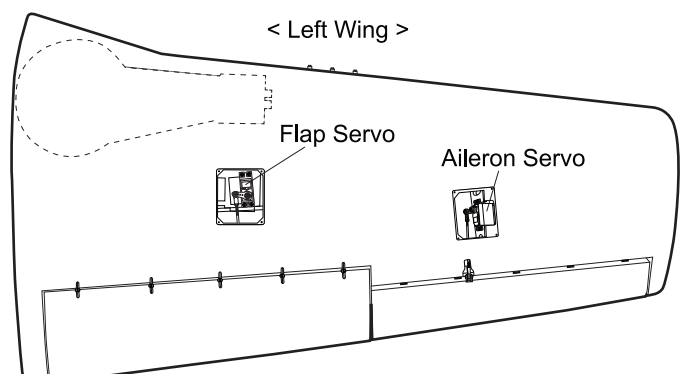

Assemble left and right sides the same way

X Must be purchased separately!

INSTALLING THE GUN AND PLASTIC COVER

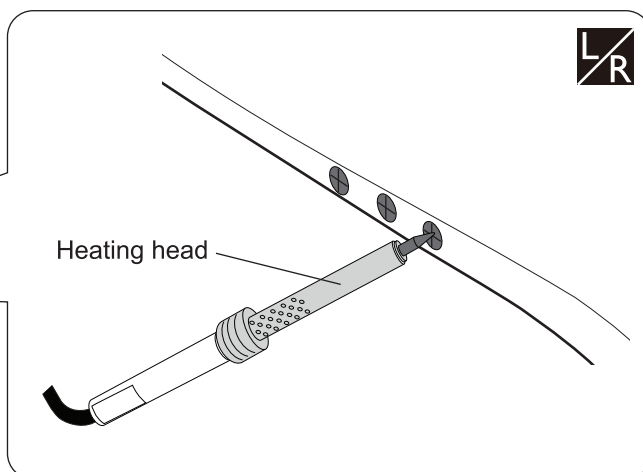
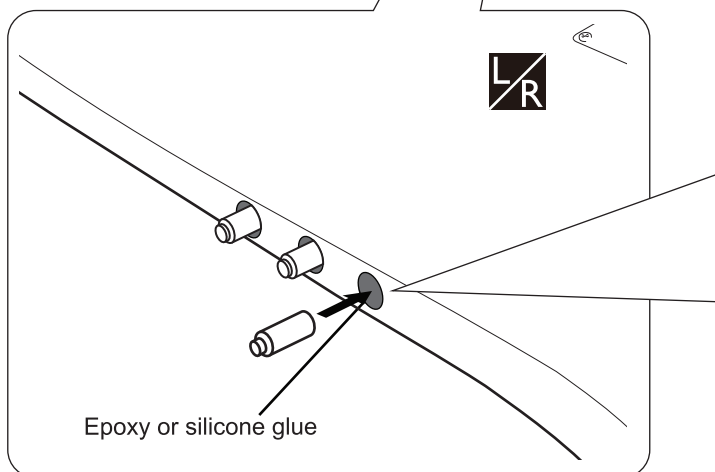
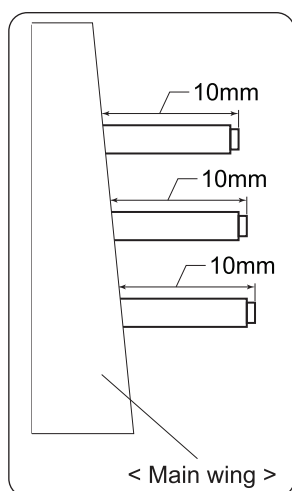
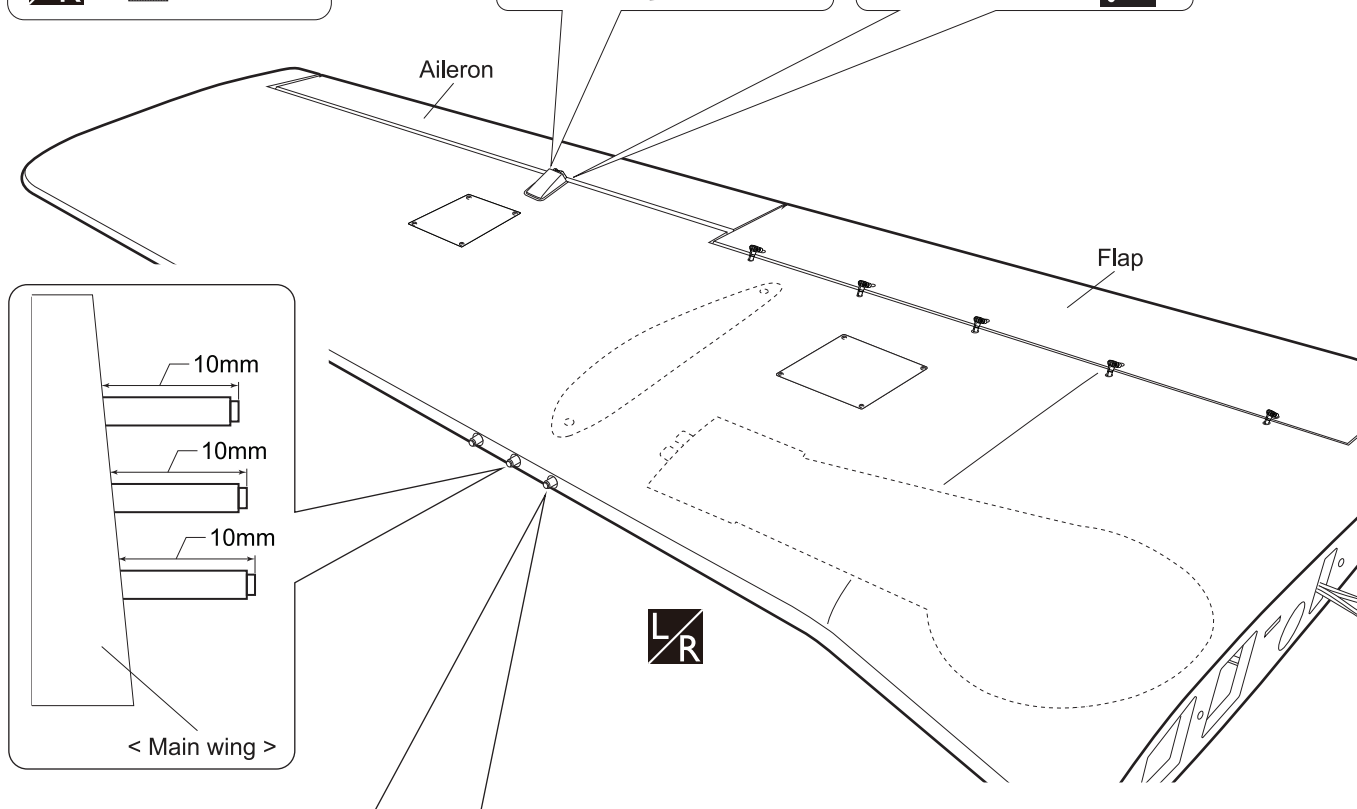
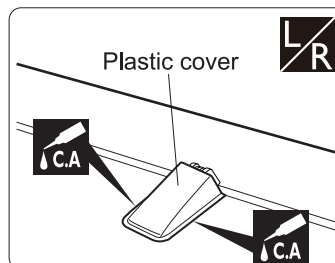
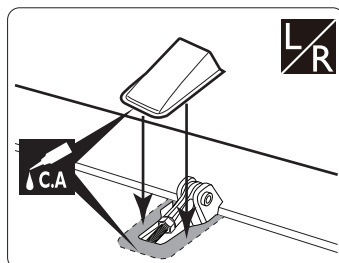
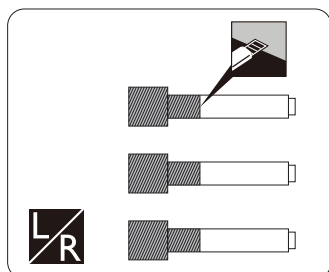
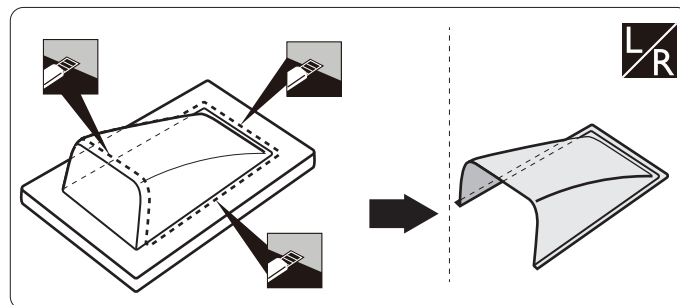
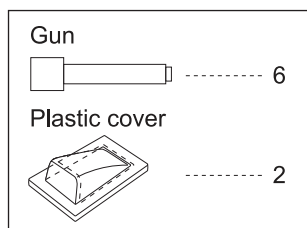

Warning!

► Set all screws securely. If they come off during flight you will lose control of your aircraft!



Apply instant glue (CA glue, super glue).



Cut off shaded portion



Assemble left and right sides the same way

INSTALLING THE MAIN LANDING GEAR

6 x 55mm Cap Screw

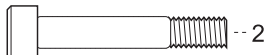

6mm Washer

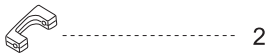
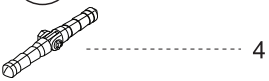

3 x 10mm Button Screw



3 x 8mm Button Screw

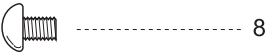

Aluminum ball

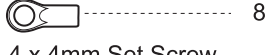

4 x 4mm Set Screw

3 x 30mm Push rod

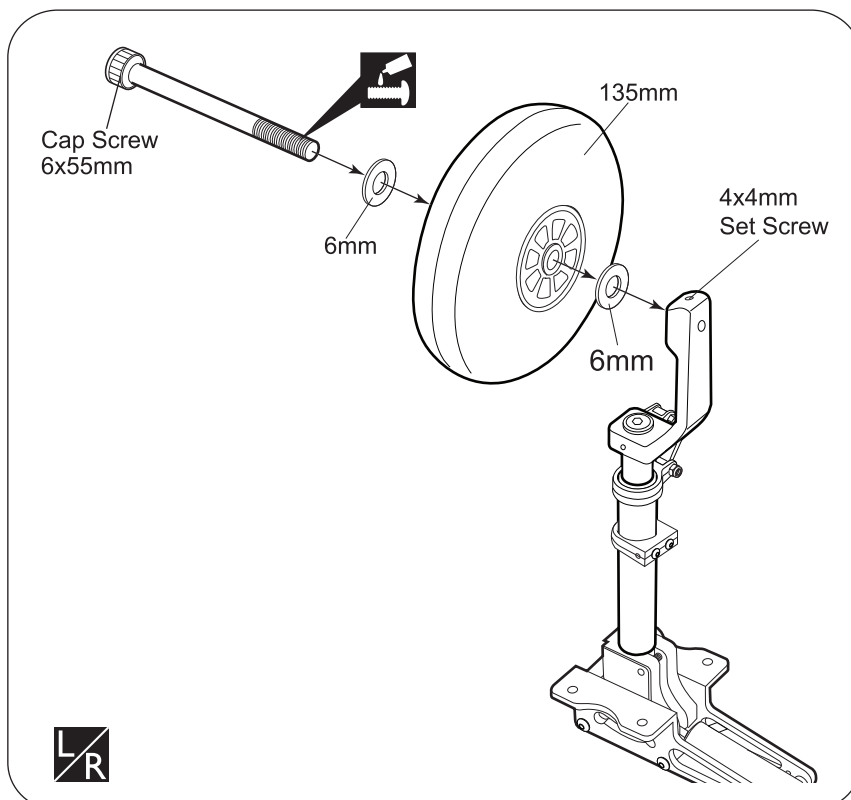
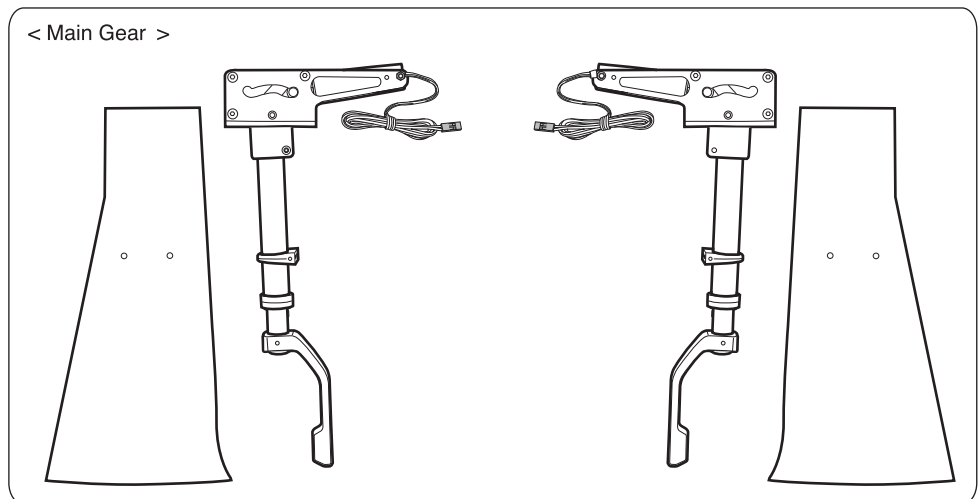
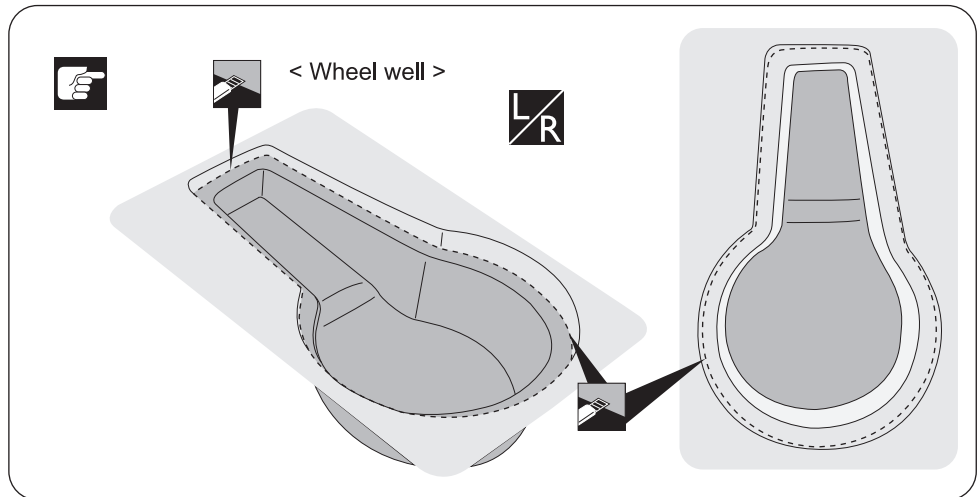
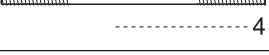

- Apply threadlocker (screw cement).
- Assemble left and right sides the same way
- Pay close attention here!
- Cut off shaded portion

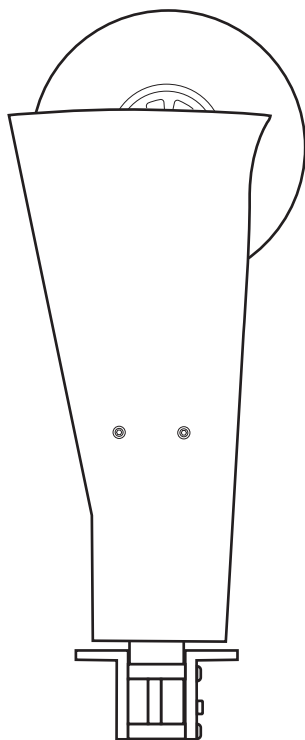

< Main Gear (L) >

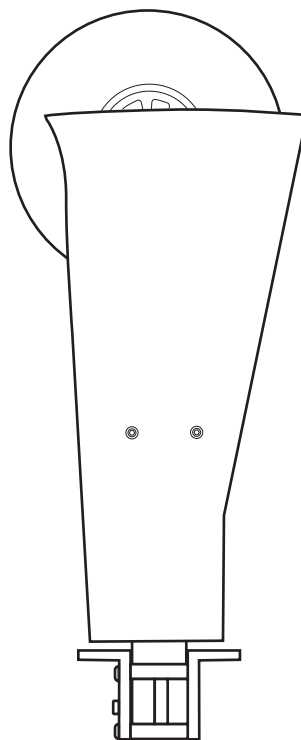

< Main Gear (R) >

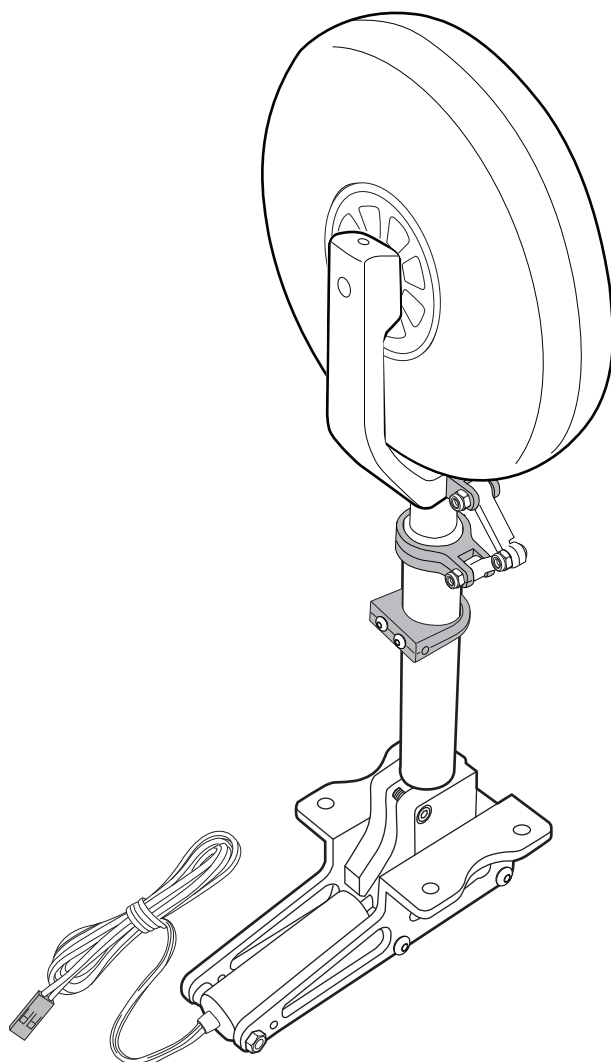

Pay close attention here!

Assemble left and right
sides the same way

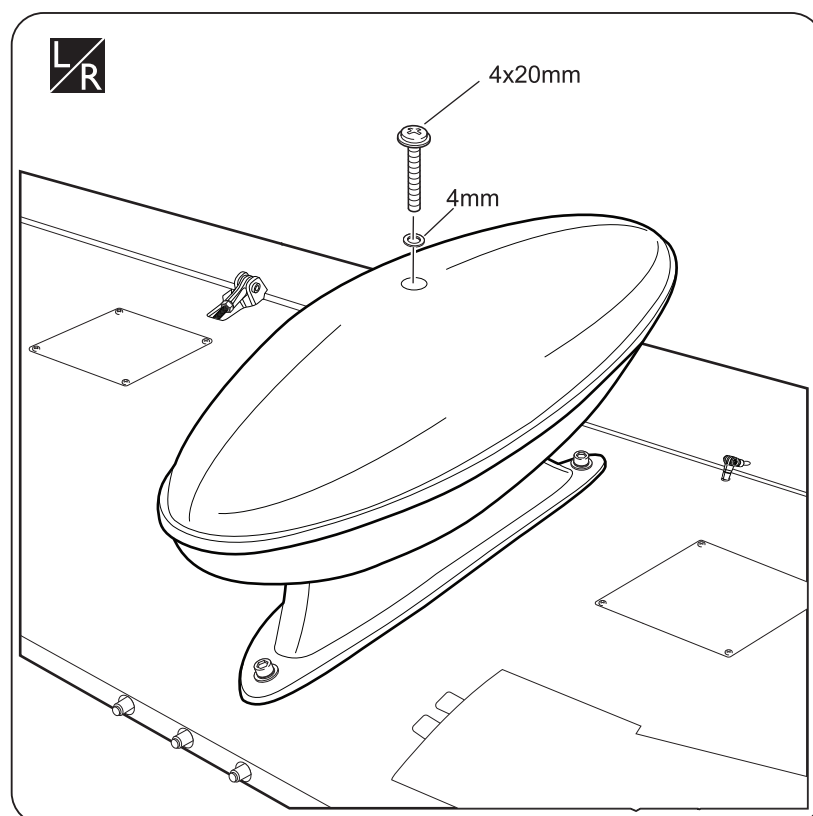
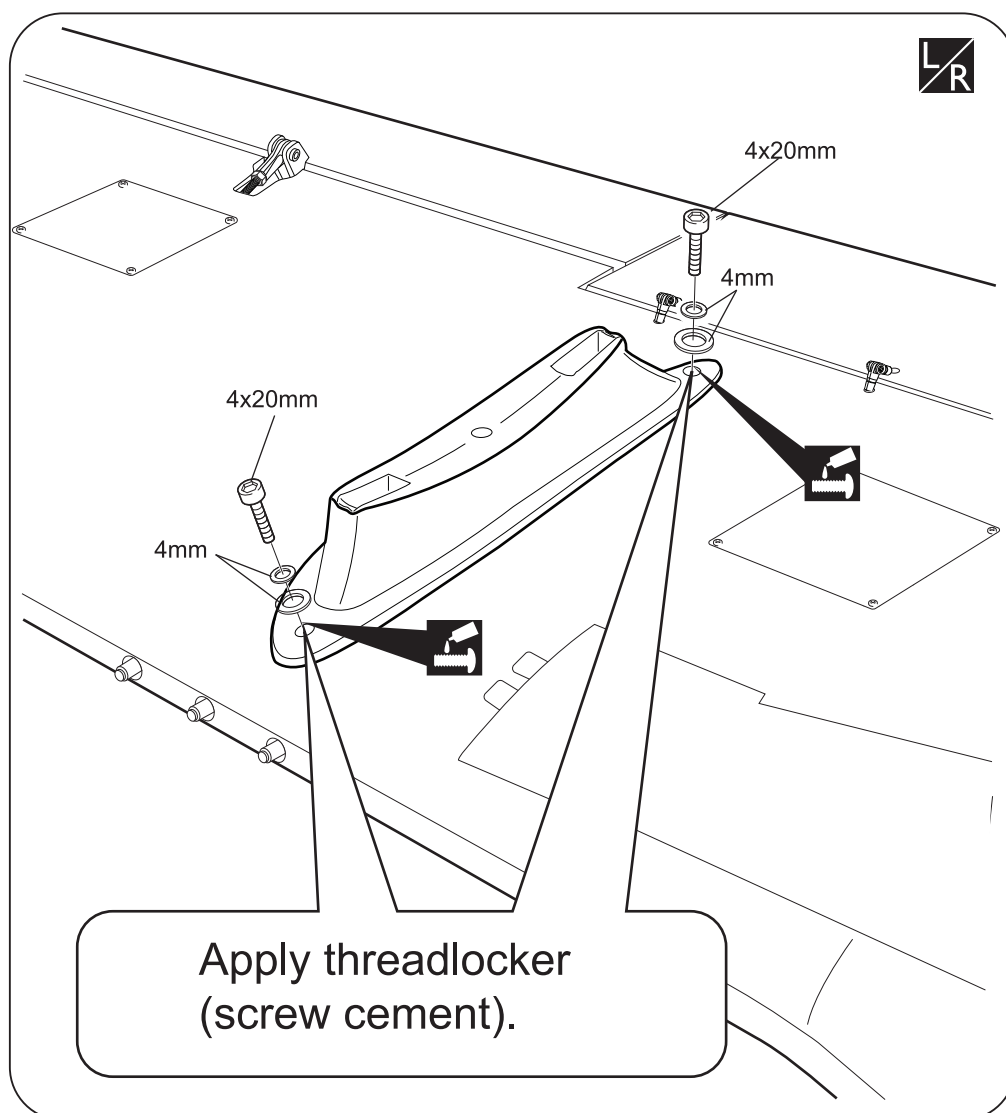

- Apply threadlocker
(screw cement).
- Assemble left and right
sides the same way

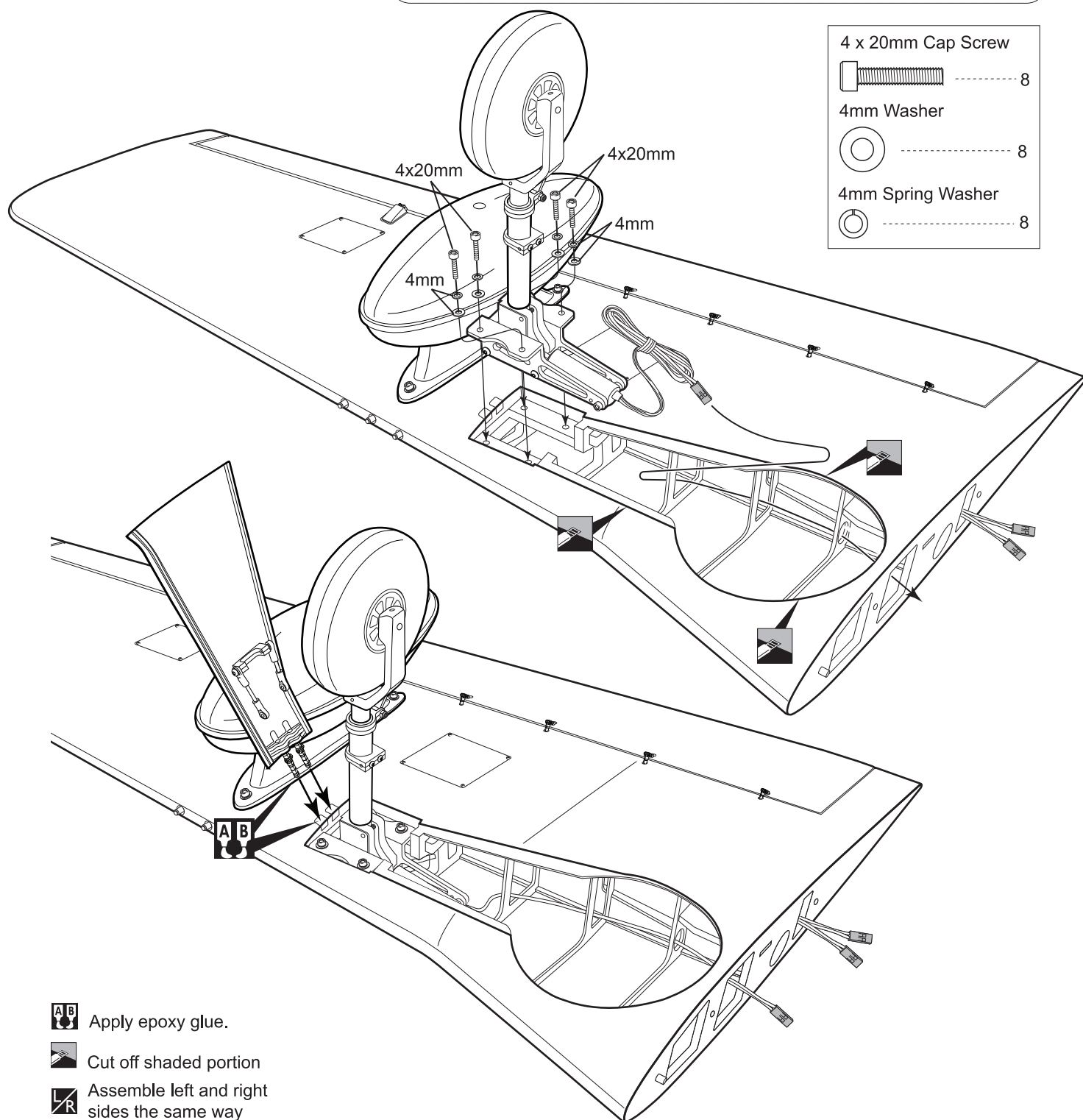
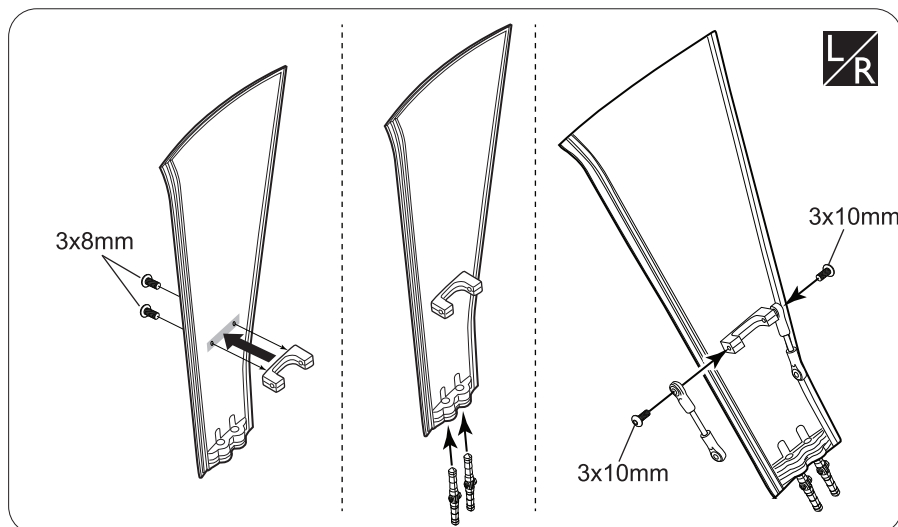
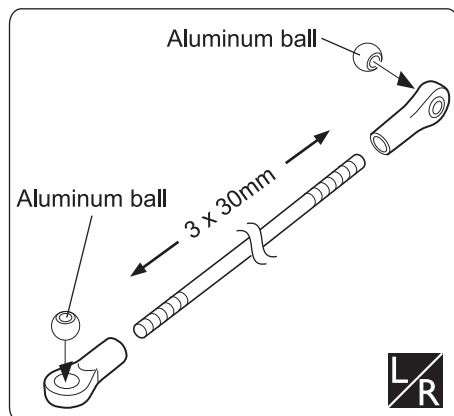

AB Apply epoxy glue.

Cut off shaded portion

L/R Assemble left and right sides the same way

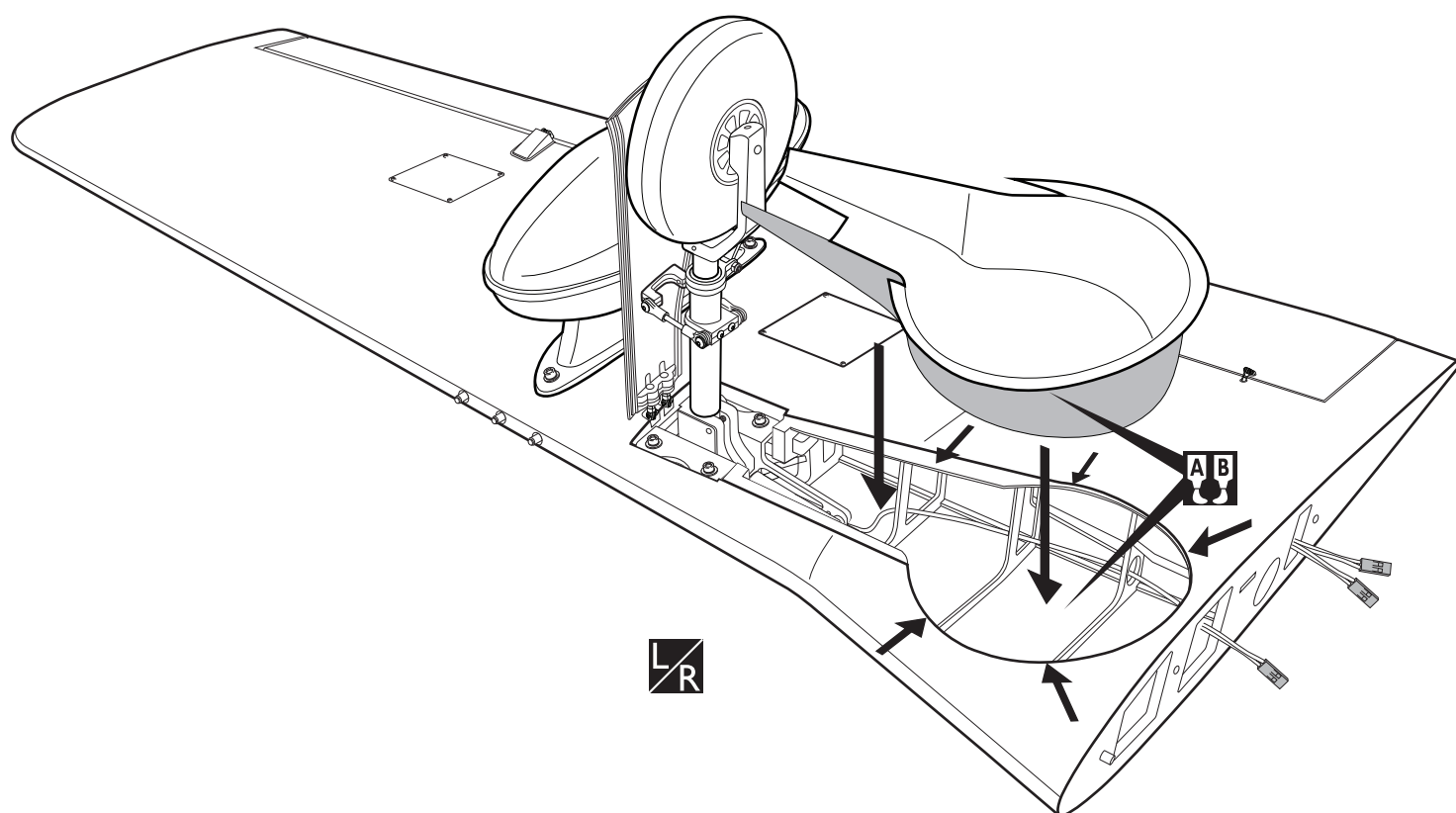
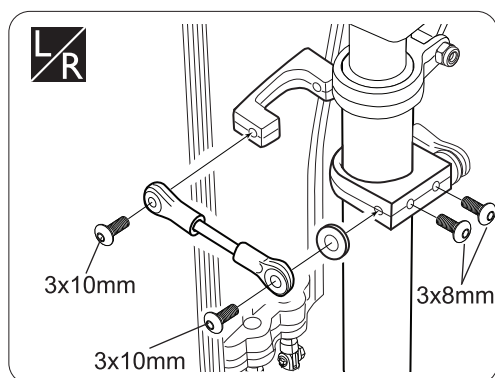
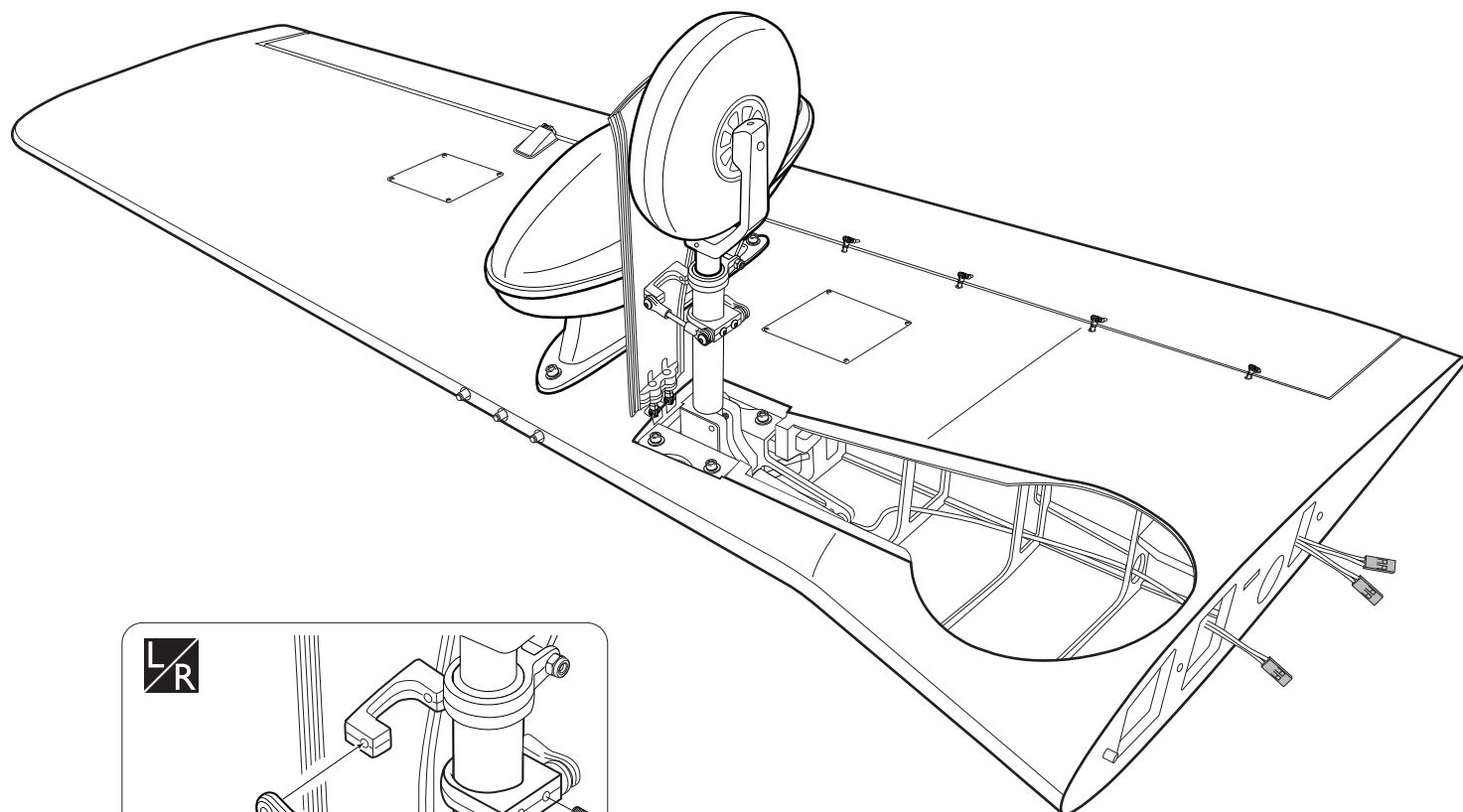

Apply epoxy glue.



Assemble left and right sides the same way

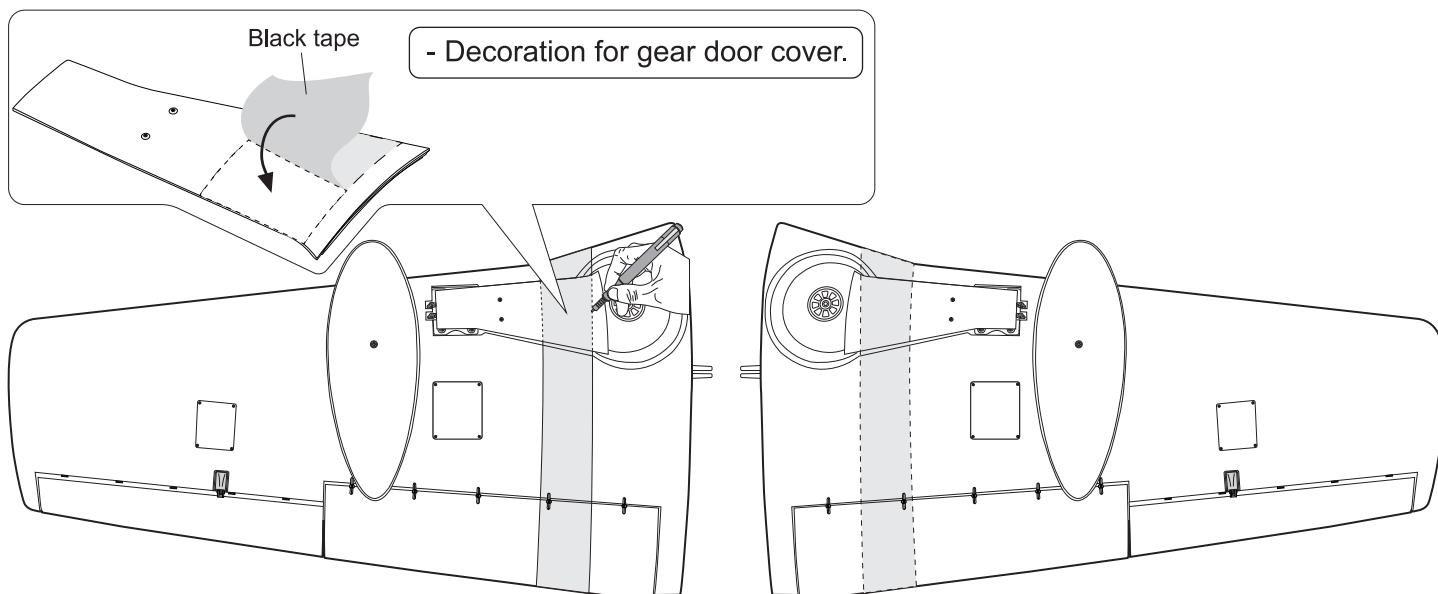

ELECTRIC RETRACT SYSTEM

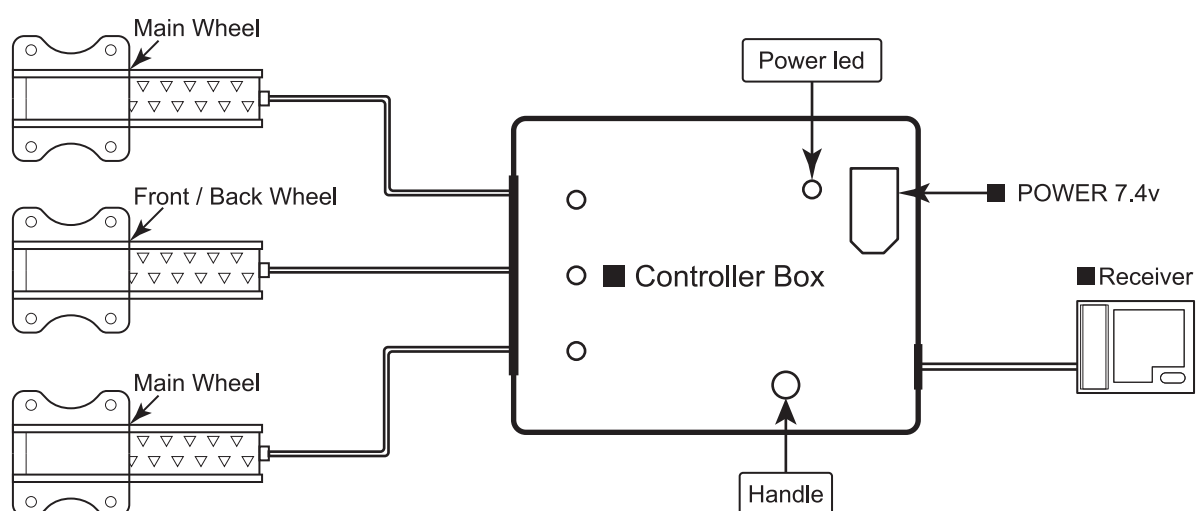

HORIZONTAL STABILIZER INSTALLATION

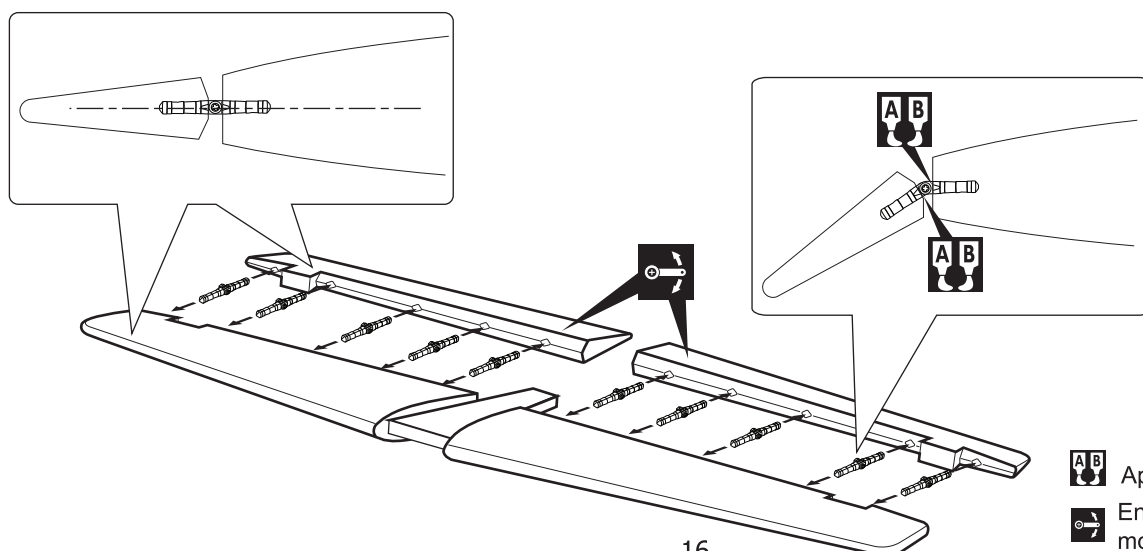

- Apply epoxy glue
- Ensure smooth, non-binding movement when assembling

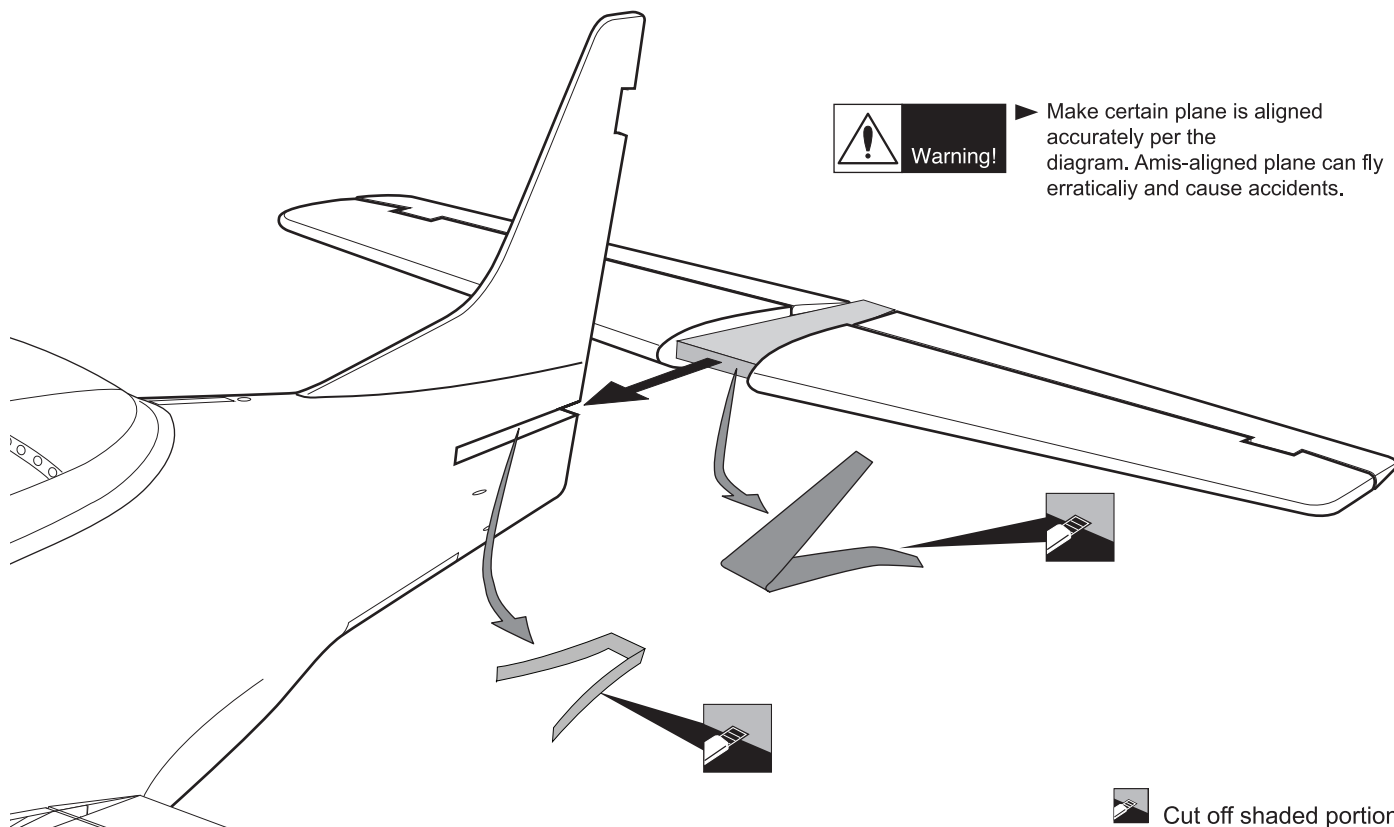

RUDDER INSTALLATION

3 x 15mm TP Screw



WARNINGS

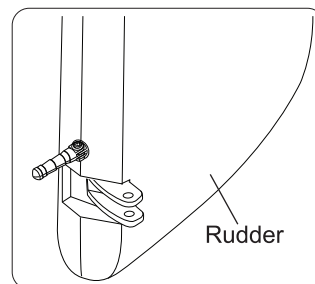
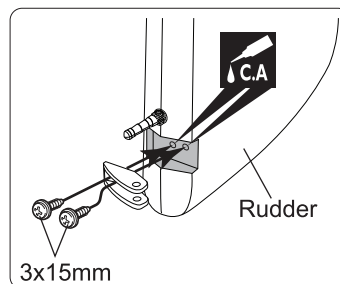
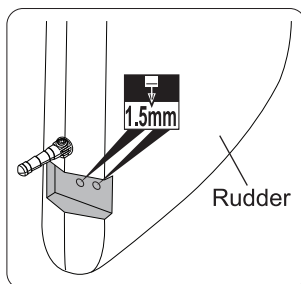
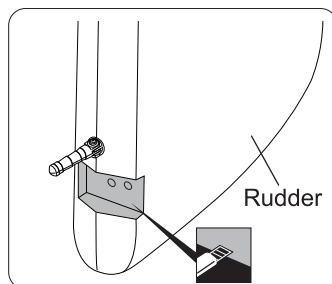
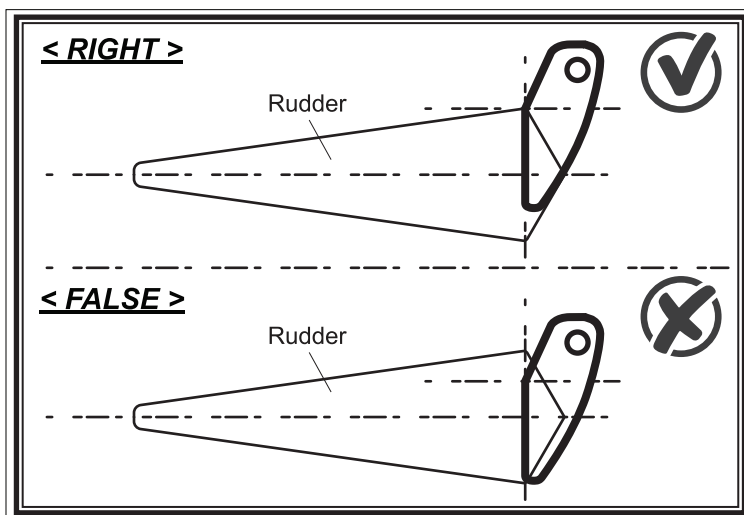

Cut off shaded portion

Apply instant glue (CA glue, super glue).

Drill holes with the specified diameter.

**Warning!**

► Please note that Epoxy glue must be apply to these holes before screw the control horn to the rudder. If not, it comes off during flights, you may lose control of your airplane, resulting in an accident !

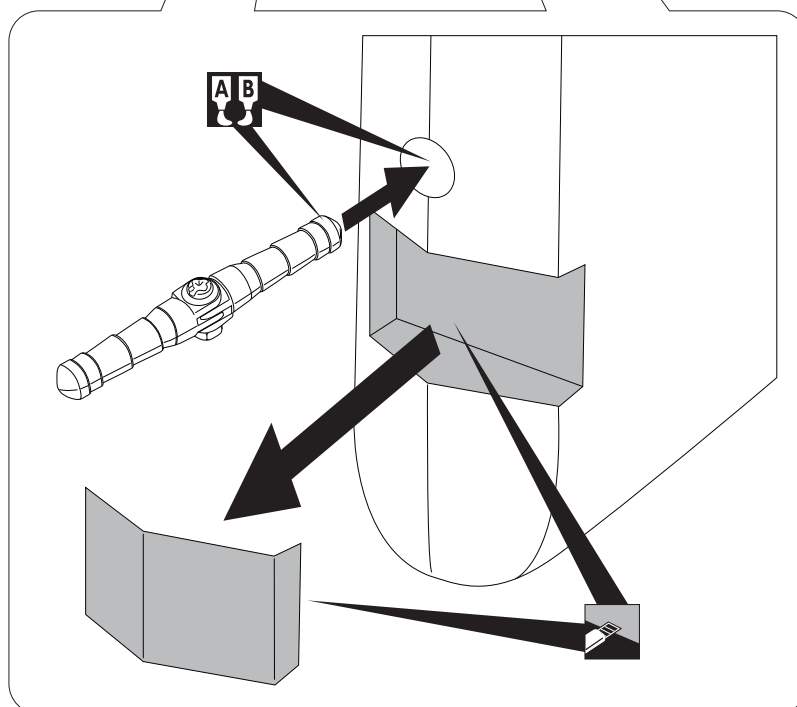
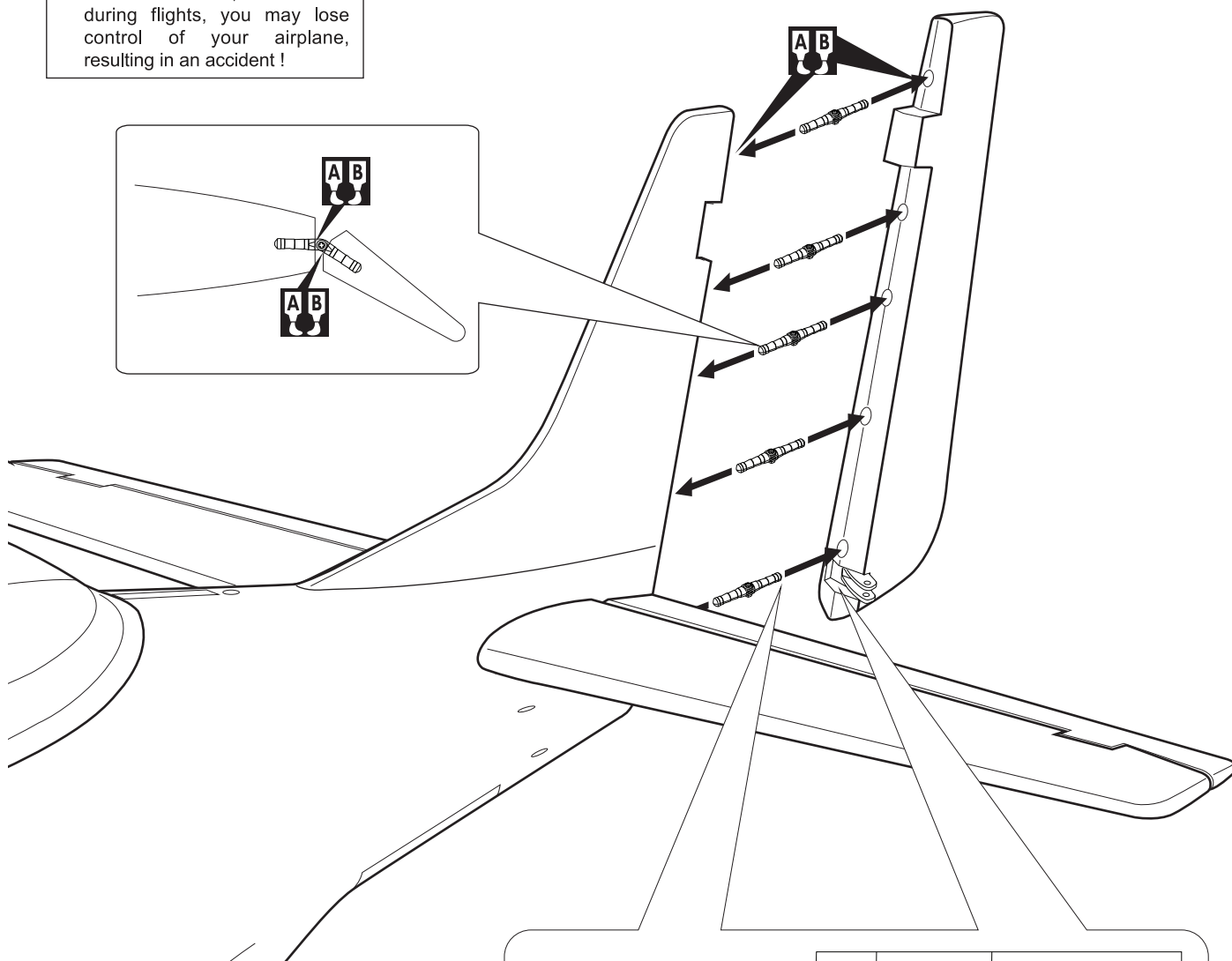
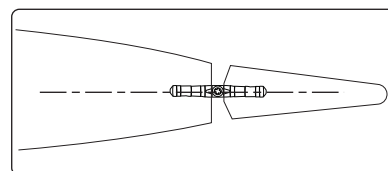

Cut off shaded portion



Apply epoxy glue



► Take off the main wing after put a rudder.

INSTALLING THE RUDDER PUSHROD

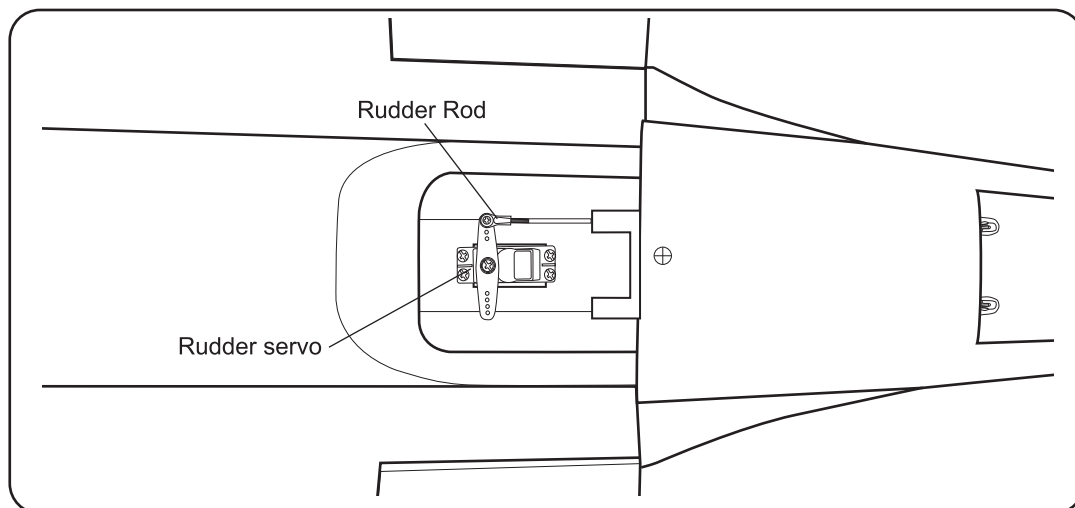
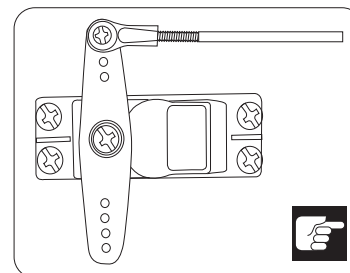
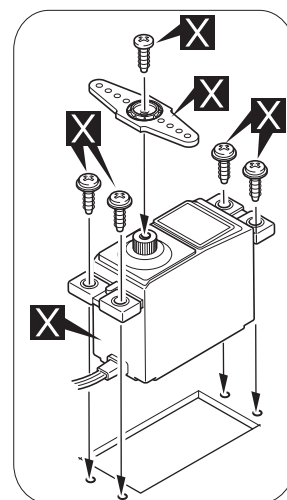
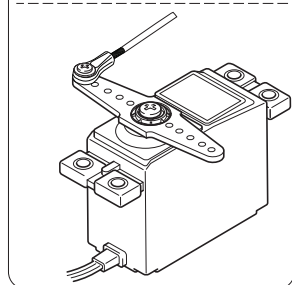
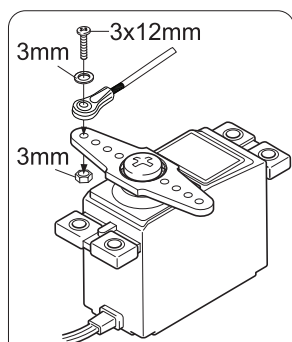
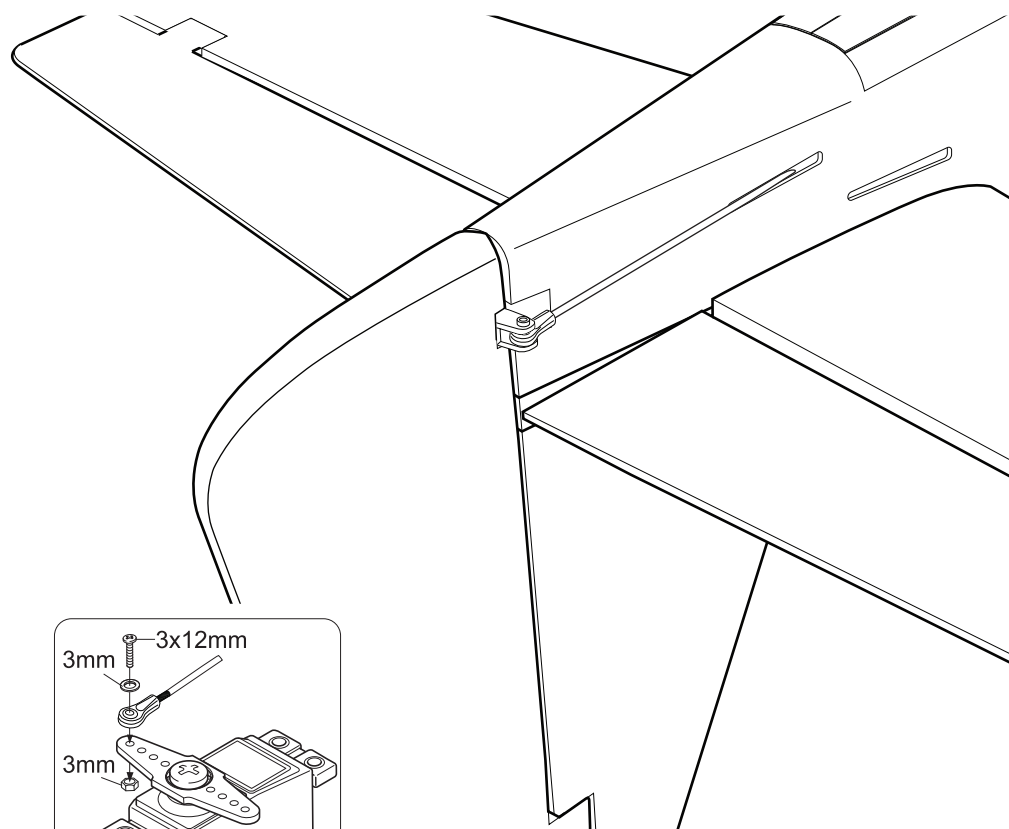
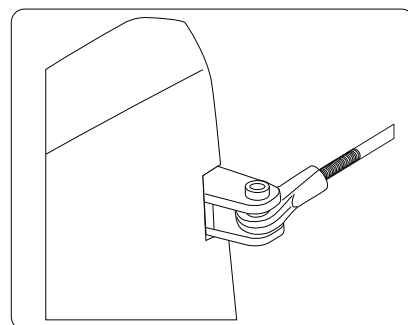
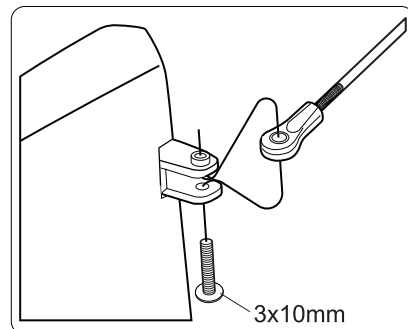
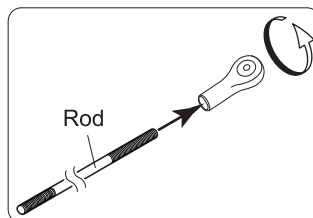
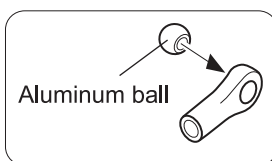
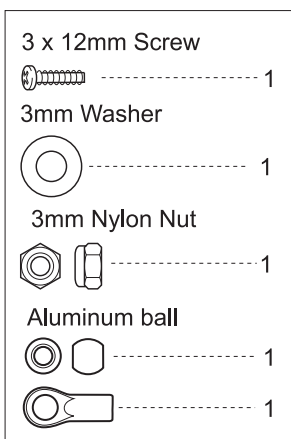
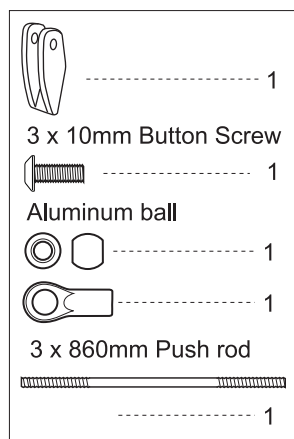

X Must be purchased separately!

E Pay close attention

INSTALLING THE TAIL WHEEL

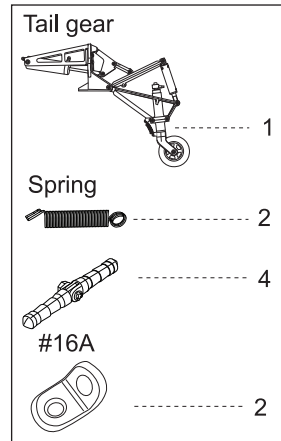
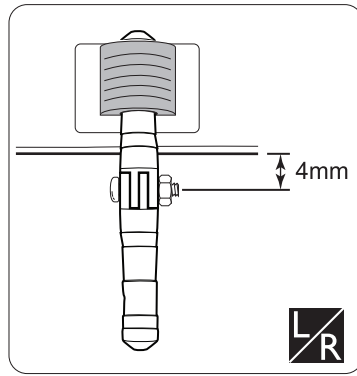
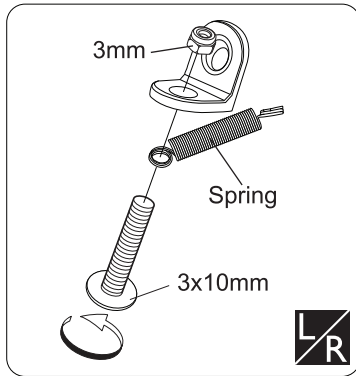

1100mm Cable rod	2
3 x 30mm Connector	2
Spring	2
Aluminum ball	2
Locknut	4
3 x 12mm Screw	2
3mm Washer	4
3mm Nylon Nut	8
3 x 10mm Button Screw	4
3 x 8mm Button Screw	2

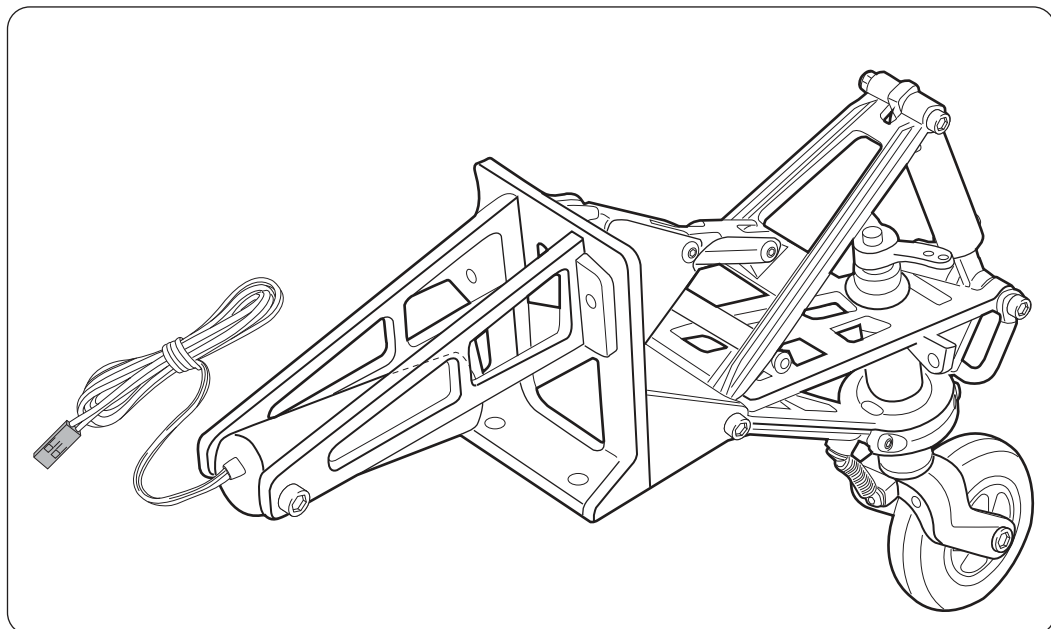
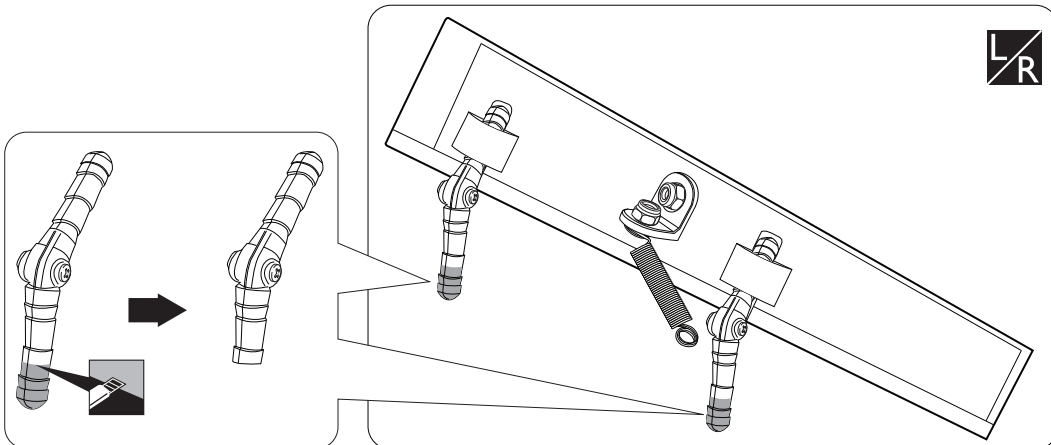
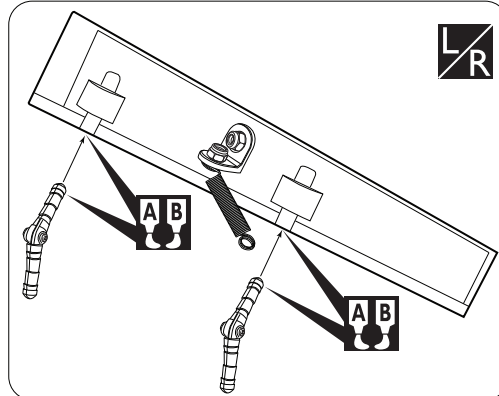
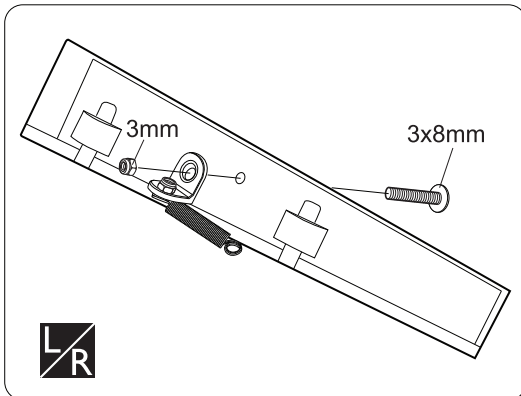

- Cut off shaded portion
- Assemble left and right sides the same way
- Apply epoxy glue

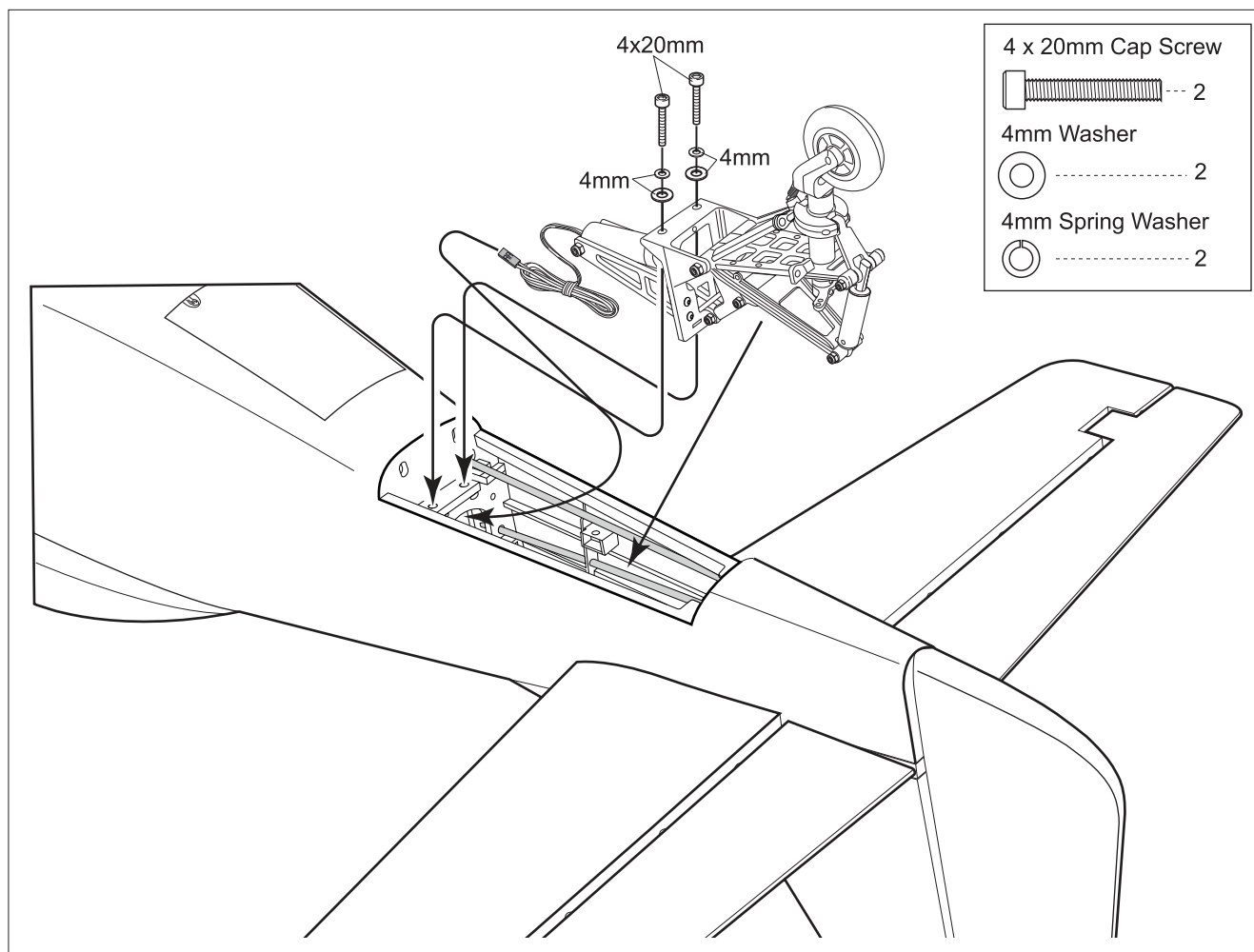
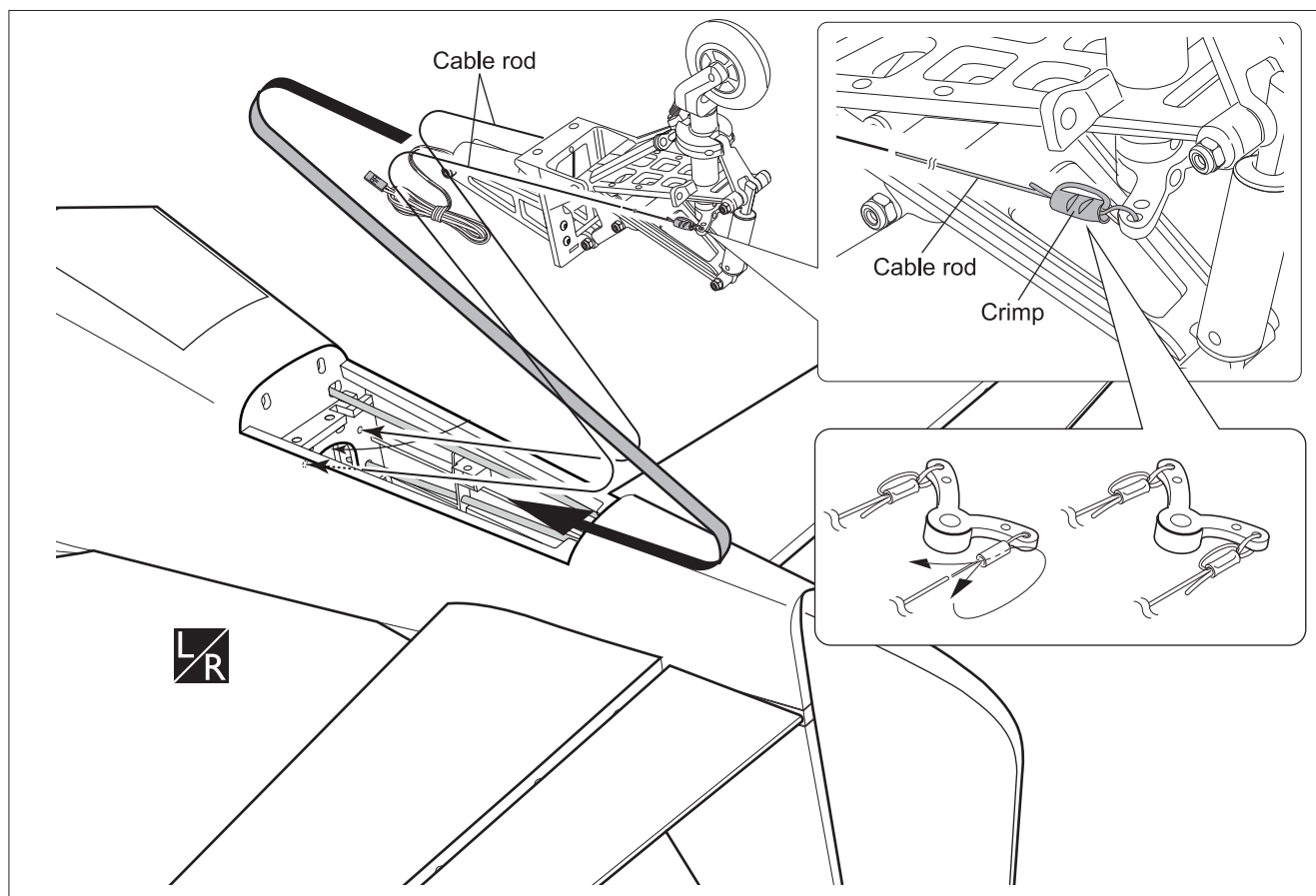

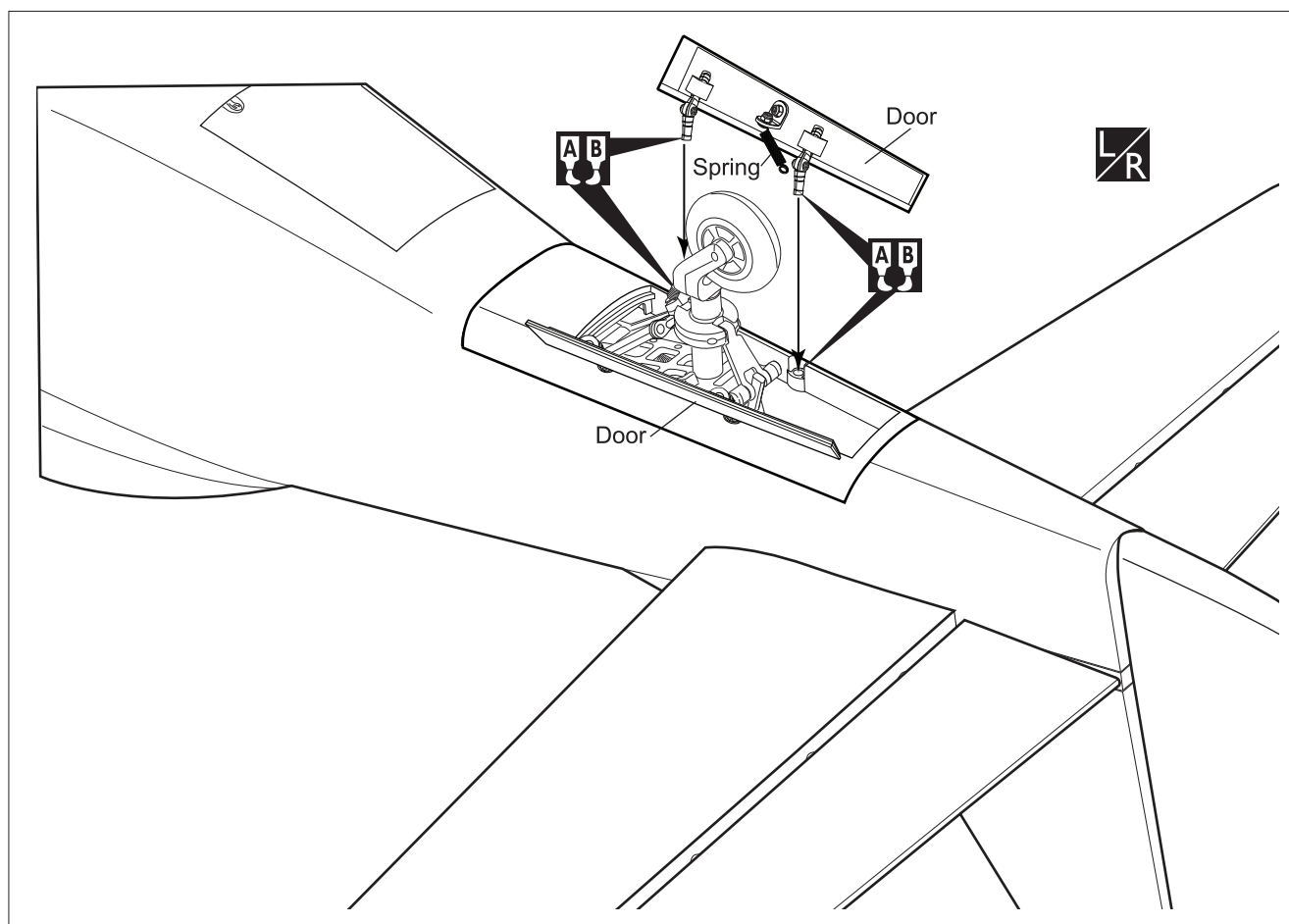
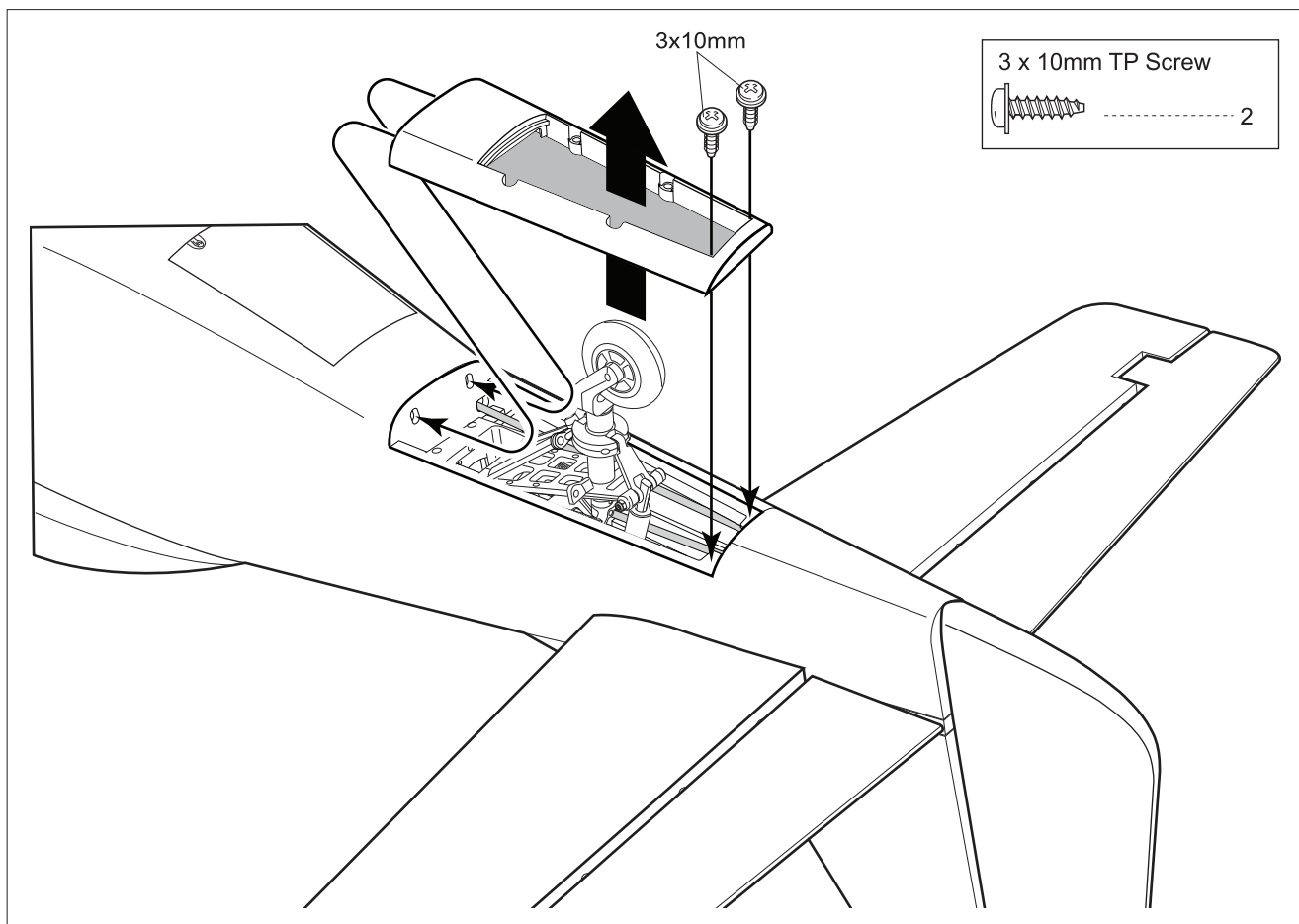

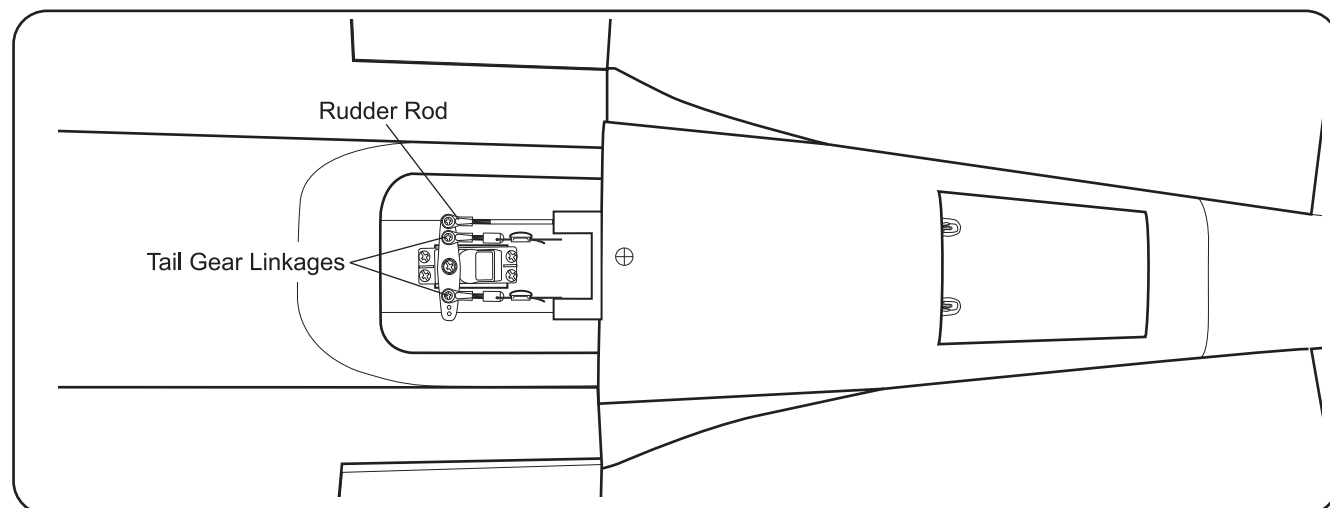
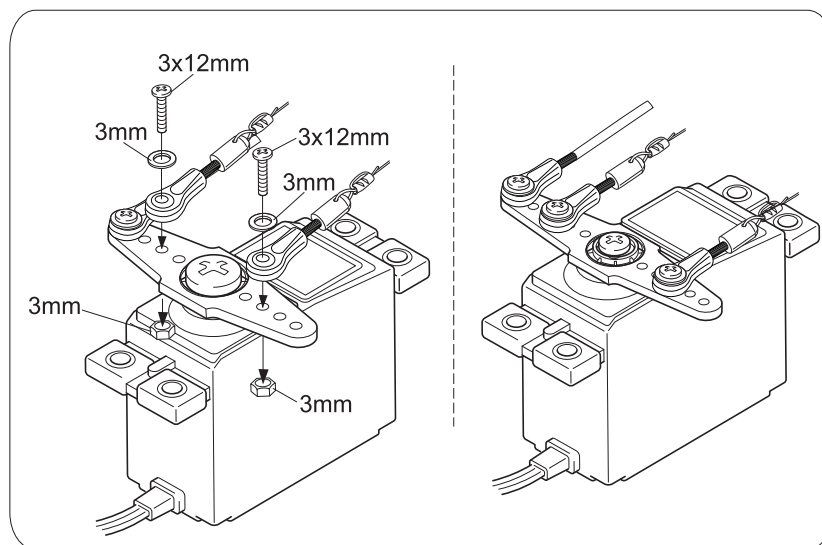
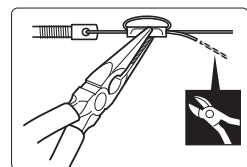
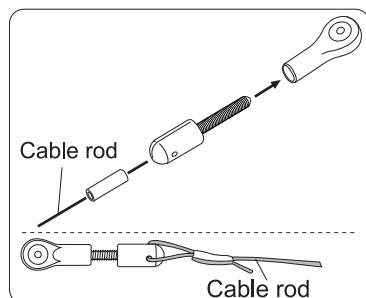
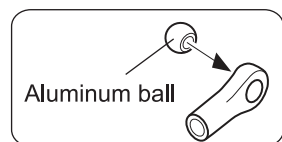
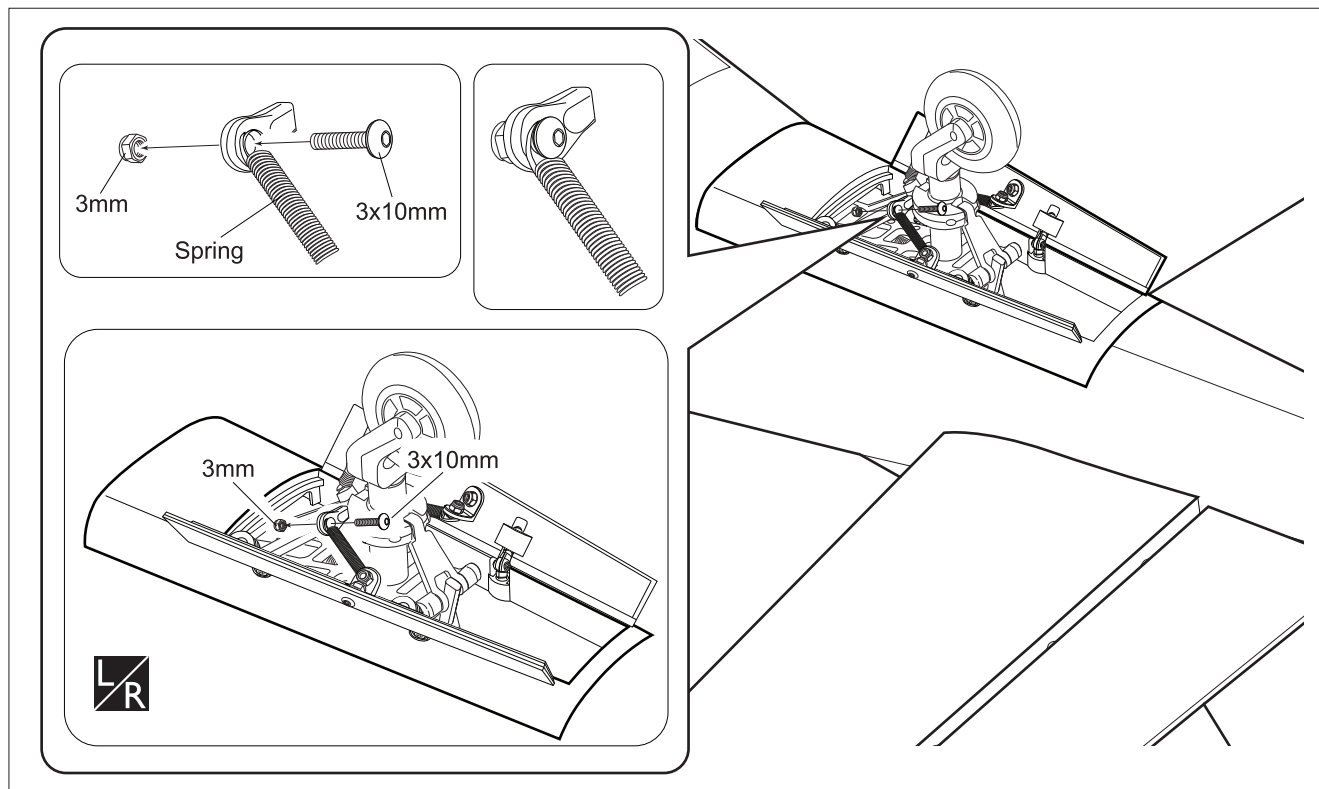

INSTALLING THE AIR SCOOP

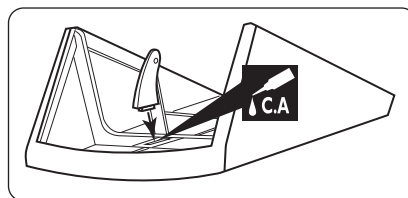
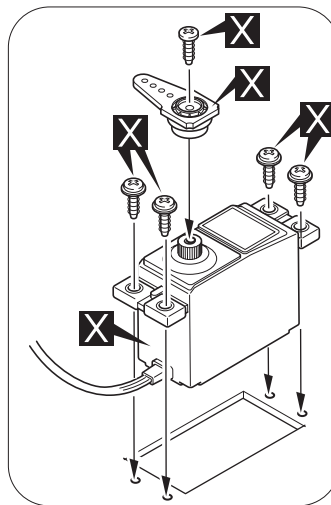
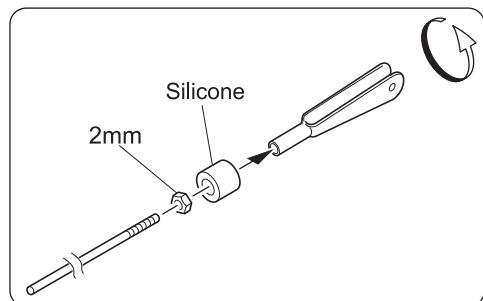
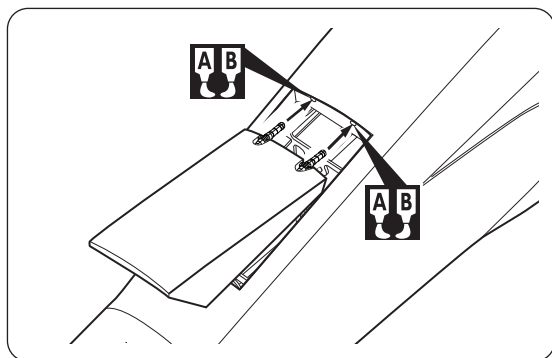
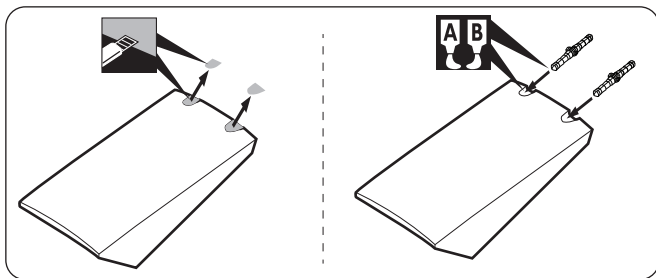
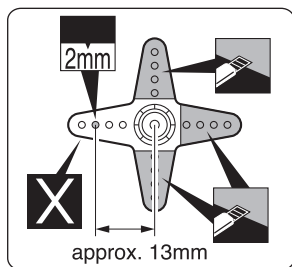

Metal kwik link (M2)	1
Silicone	1
1.7 x 400mm Push rod	1
Connector	1
Horn	1

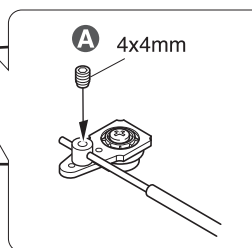
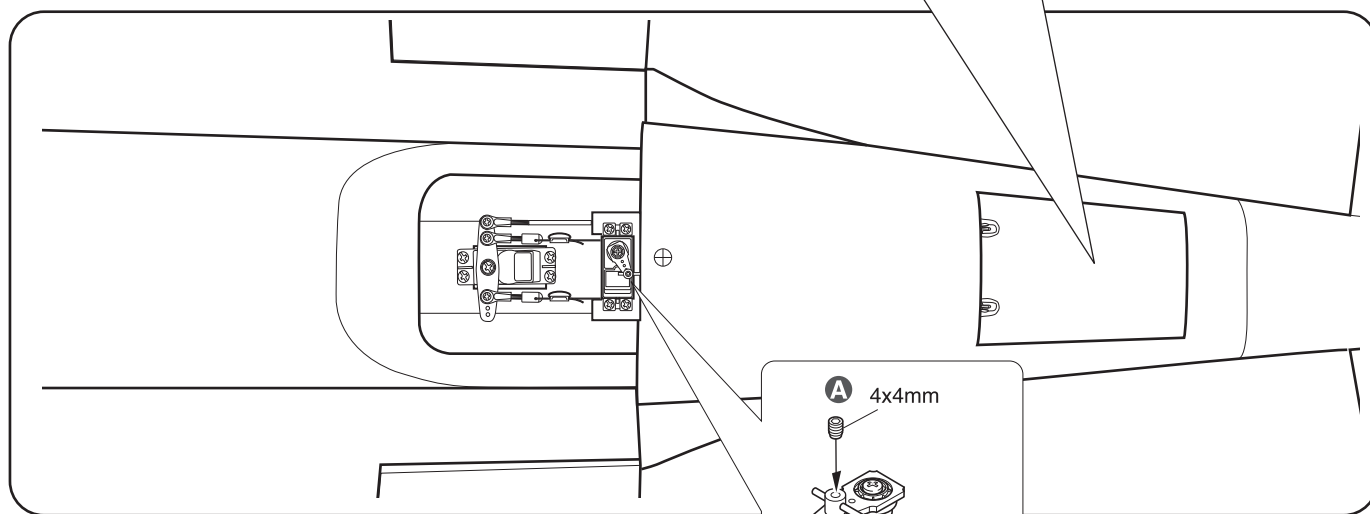
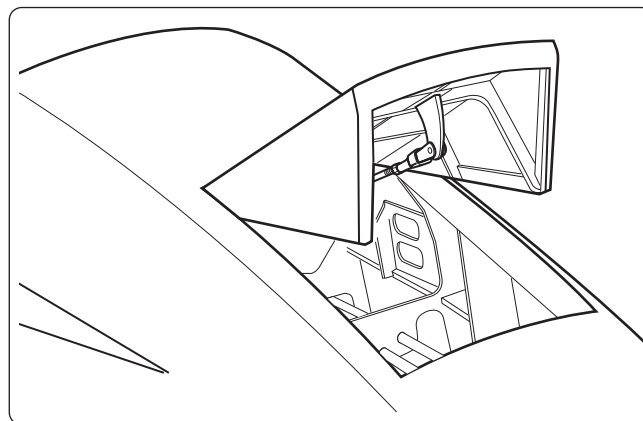
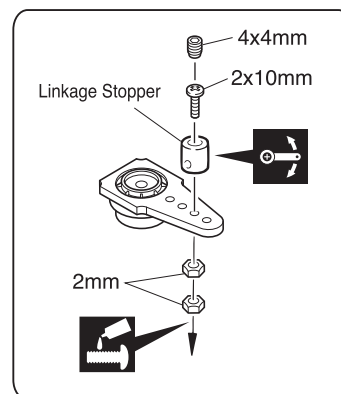

- Ensure smooth, non-binding movement when assembling.
- Must be purchased separately!
- Apply instant glue (CA glue, super glue).

- Apply threadlocker (screw cement).
- Apply epoxy glue
- Cut off shaded portion

INSTALLING THE ELEVATOR PUSHROD

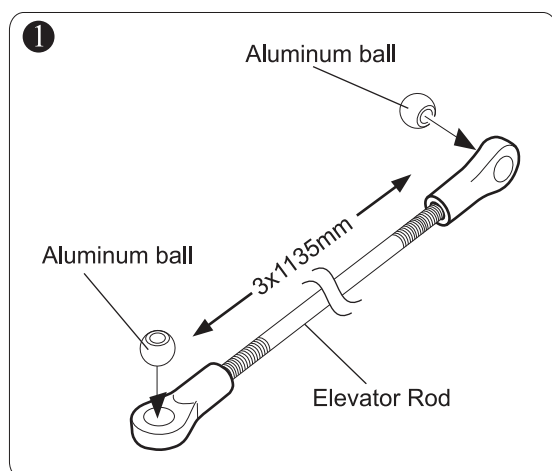

Aluminum ball	2
3mm Washer	2
3 x 12mm Screw	2
3mm Nylon Nut	2
3 x 1135mm Push rod	2

Aluminum ball	2
3 x 25mm Cap Screw	2
Aluminum ball	2
3 x 12mm Screw	2

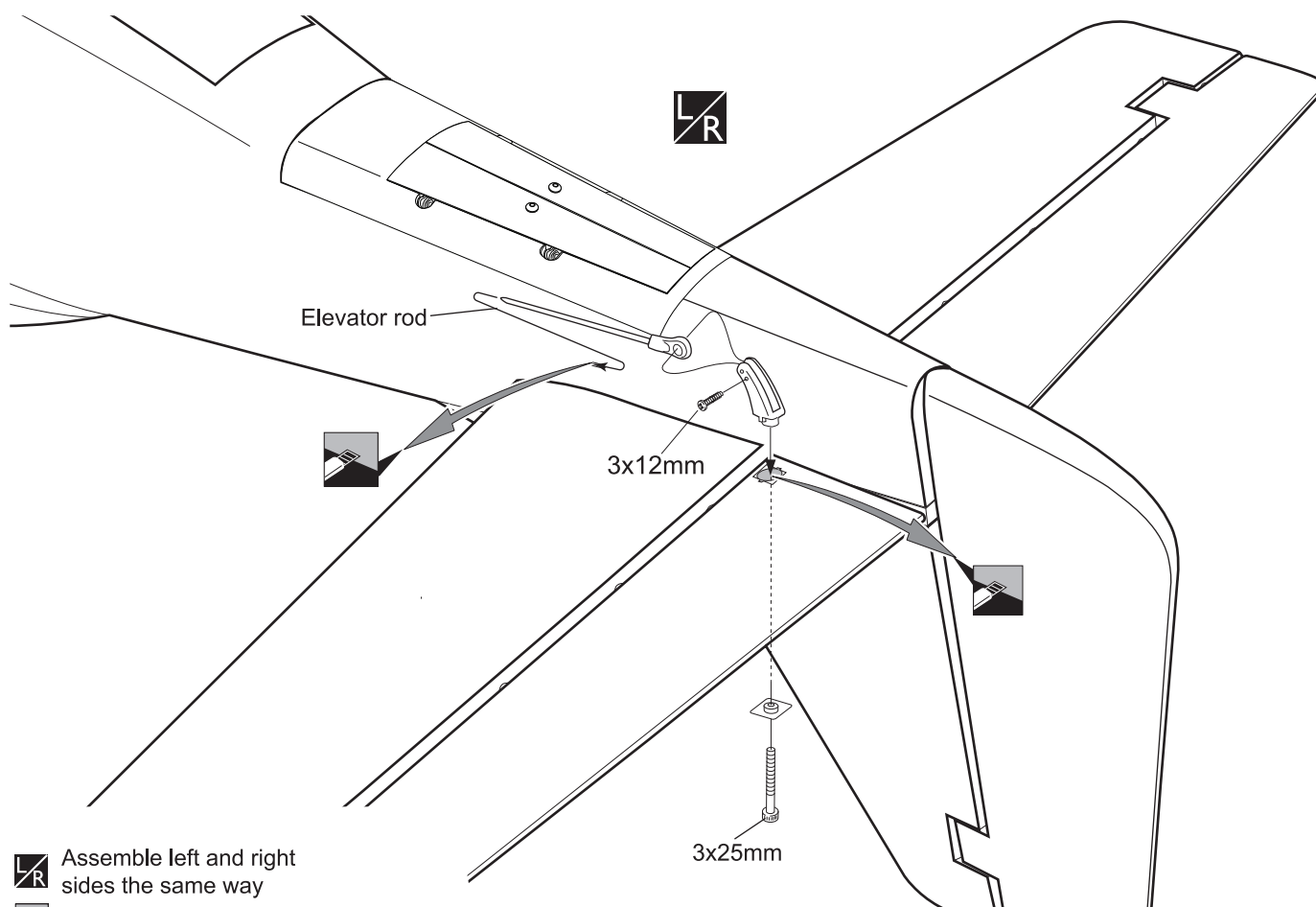
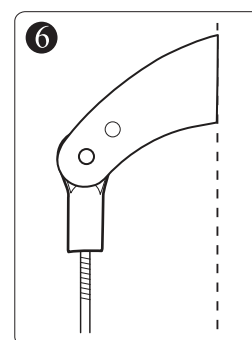
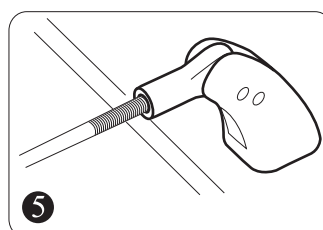
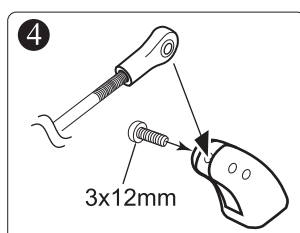
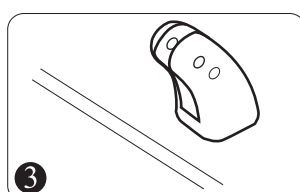
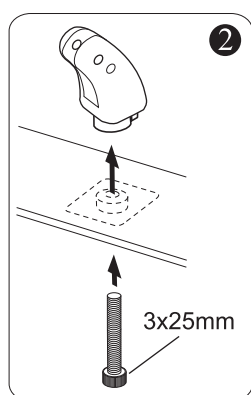

Assemble left and right sides the same way

Cut off shaded portion

INSTALLING THE ELEVATOR SERVO

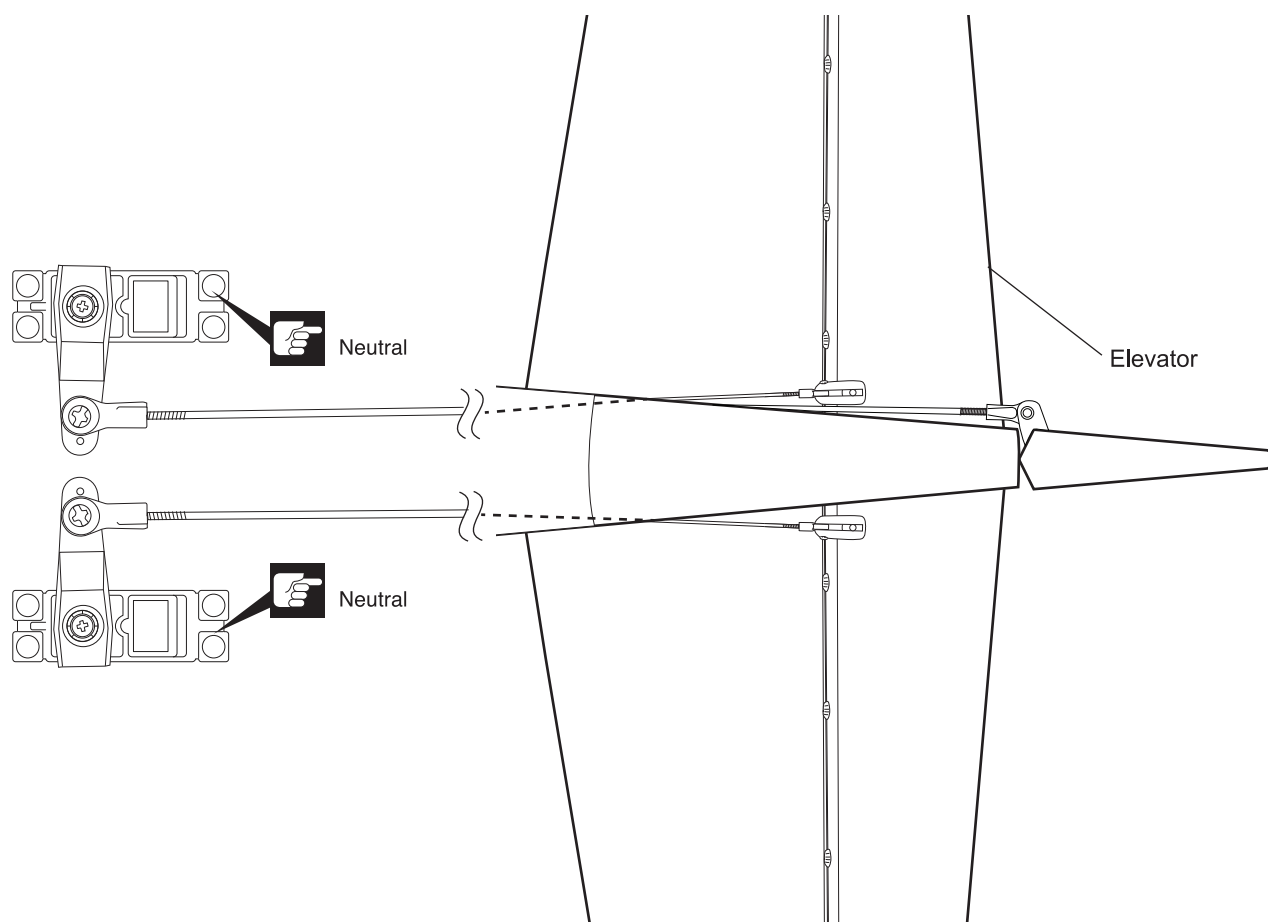
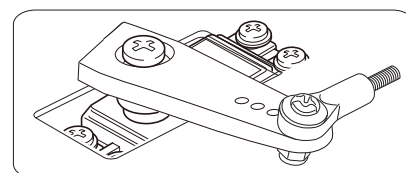
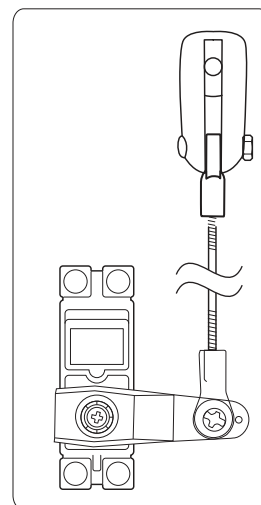
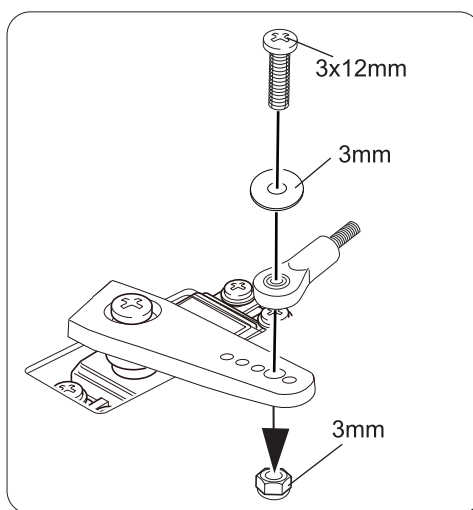
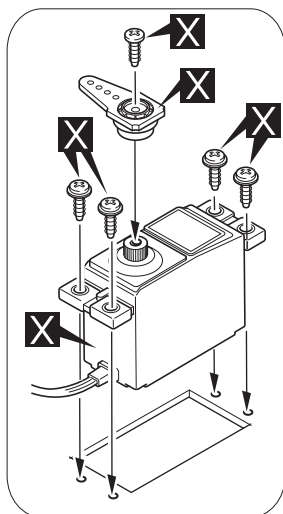
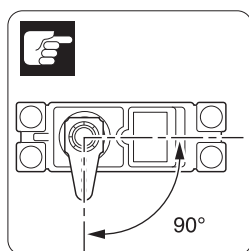

X Must be purchased separately!

E Pay close attention here

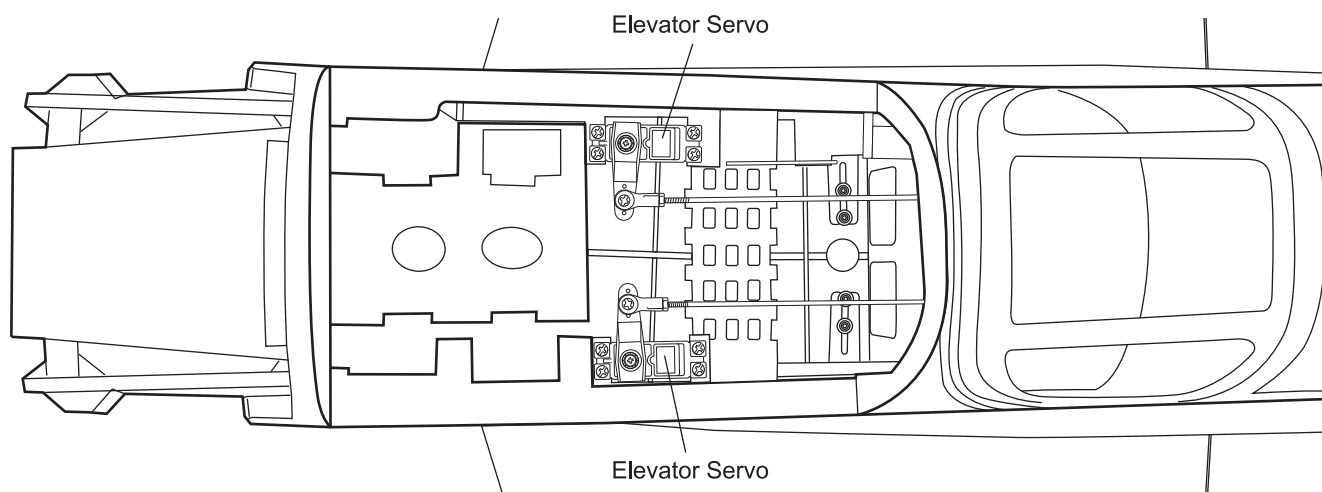

SECURE THE WING TO THE FUSELAGE : THEY HAVE 2 OPTION FOR SECURING.

Option 1

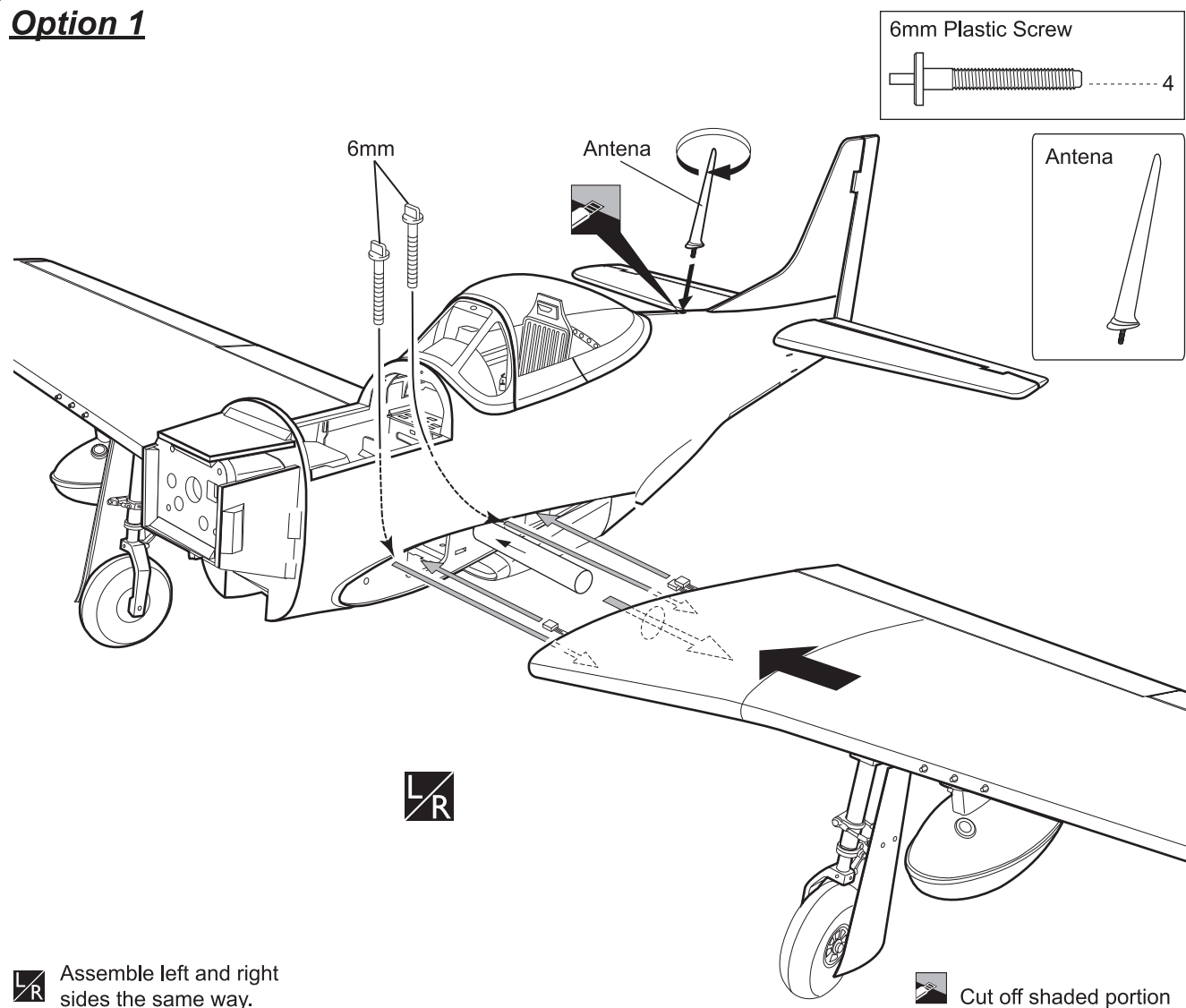

Option 2

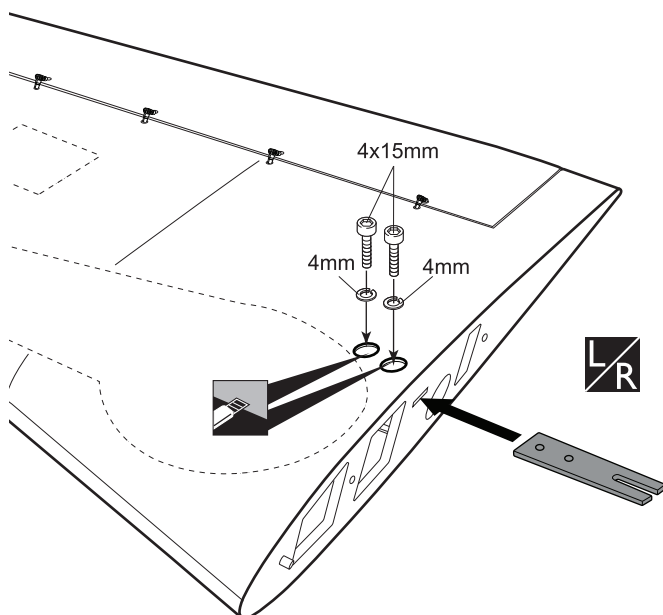

Aluminum	
4 x 15mm Cap Screw	
4mm Spring Washer	

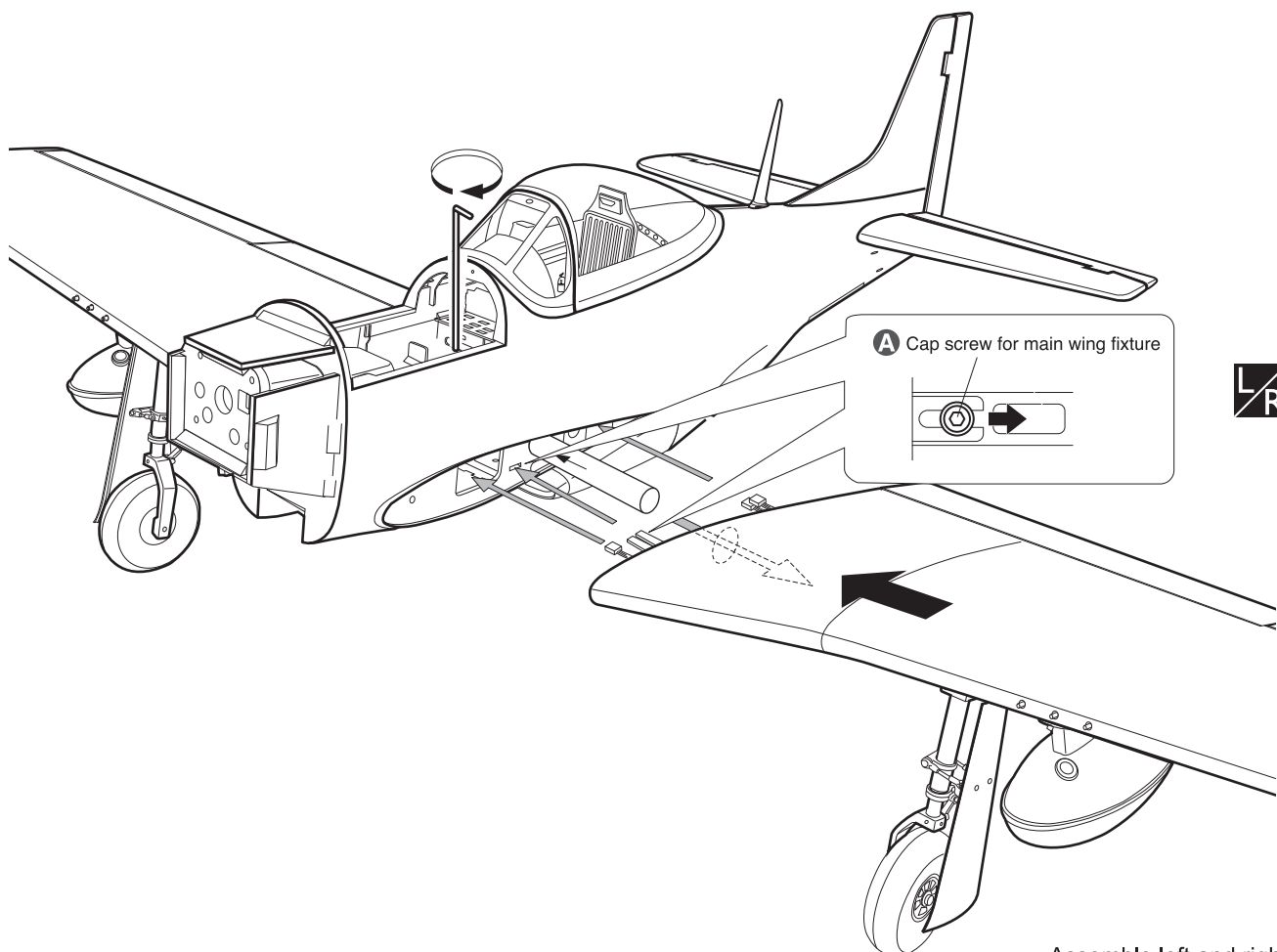
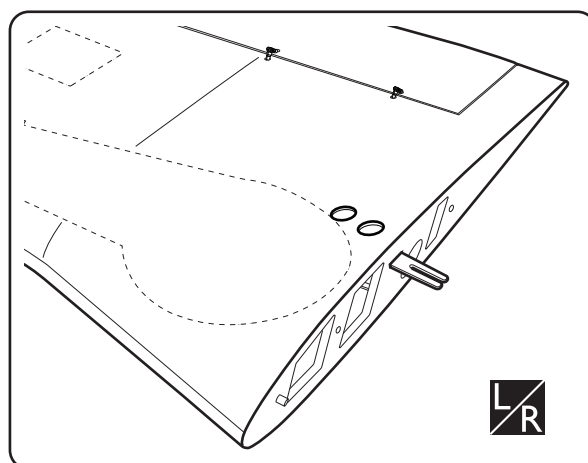

A Main wing must be inserted and attached completely before fixing with screw.

A Cap screw for main wing fixture

L/R Assemble left and right sides the same way

Cut off shaded portion

INSTALLING THE ENGINE

Using plate of plywood (supplied with the kit) mark the holes onto the fire wall for installing the engine mount for DLE-61CC or OS-GT60.

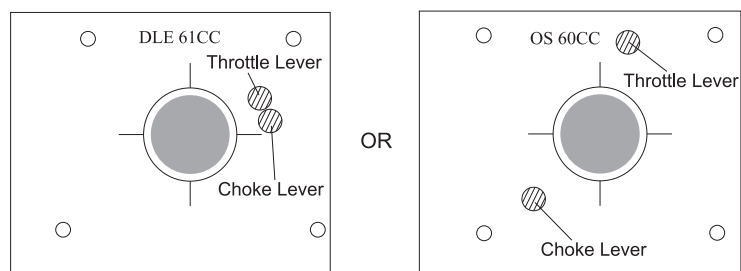

May be you also need to trim some wood from the tri-angle wood for the installation is easy.

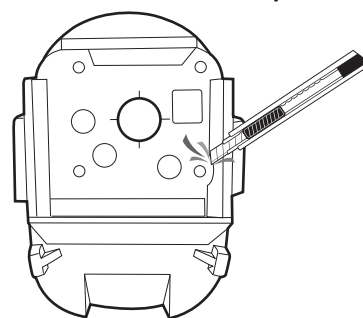

DLE-61CC

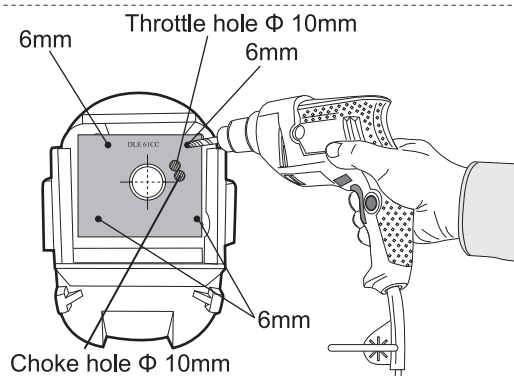
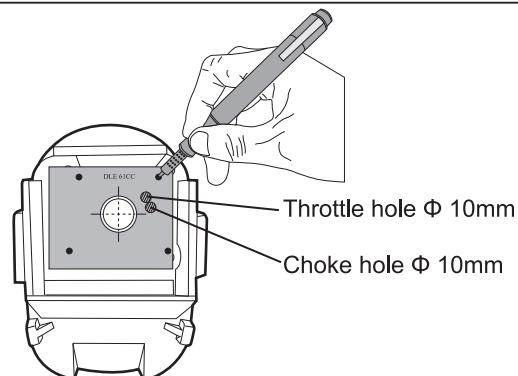
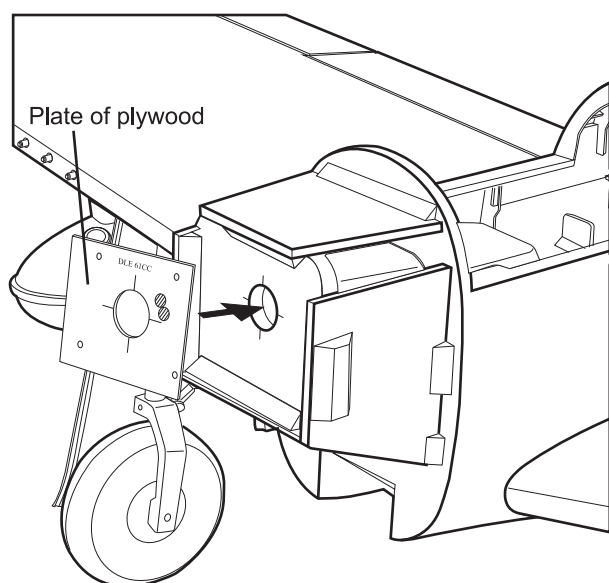

OS-GT60

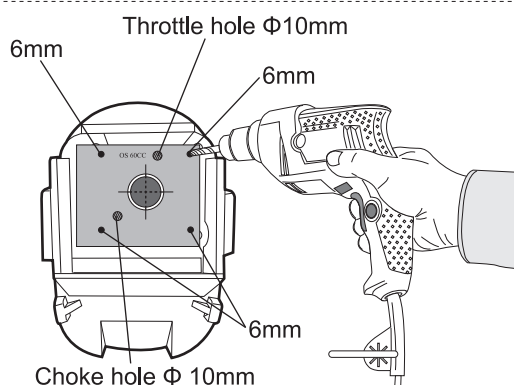
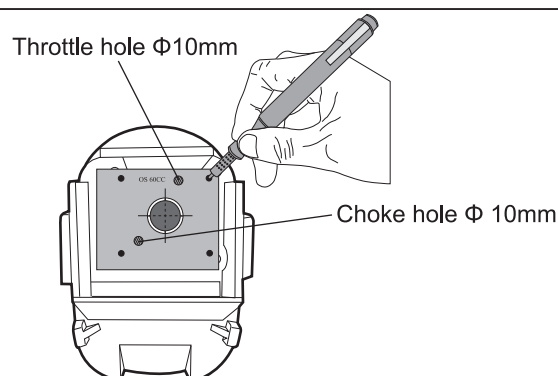
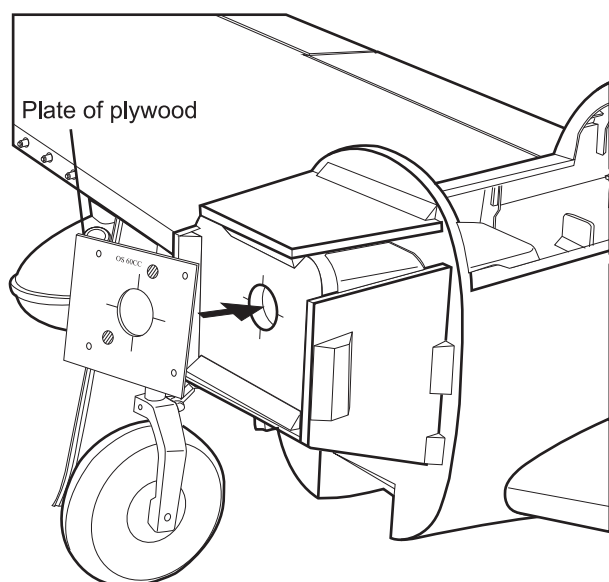

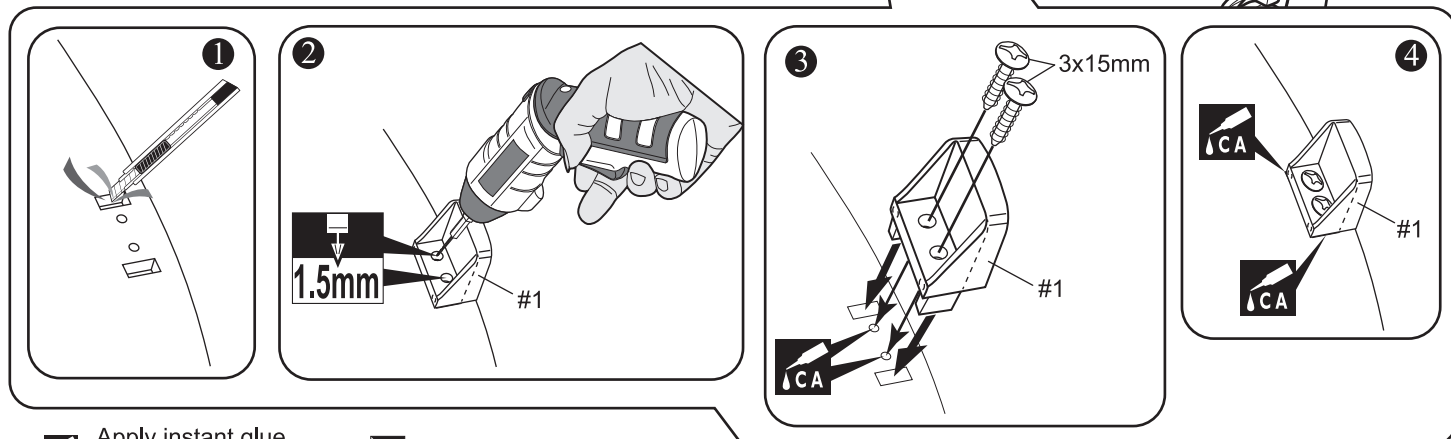
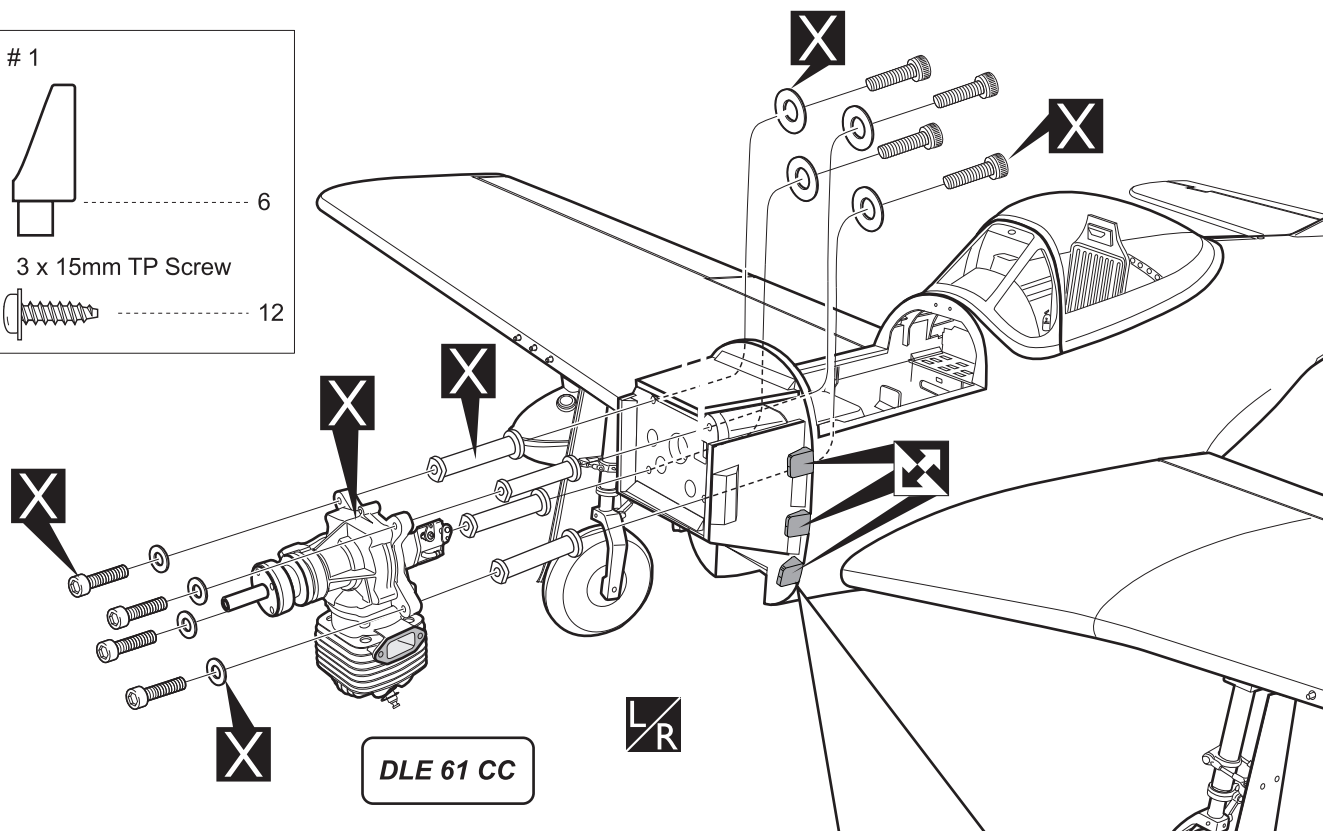
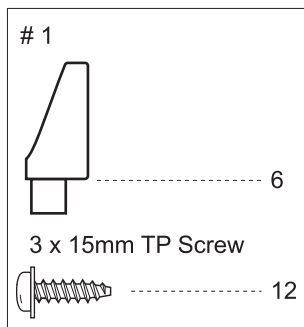

Apply instant glue (CA glue, super glue).

Note the direction.

Apply threadlocker (screw cement).

Assemble left and right sides the same way

Drill holes with the specified diameter.

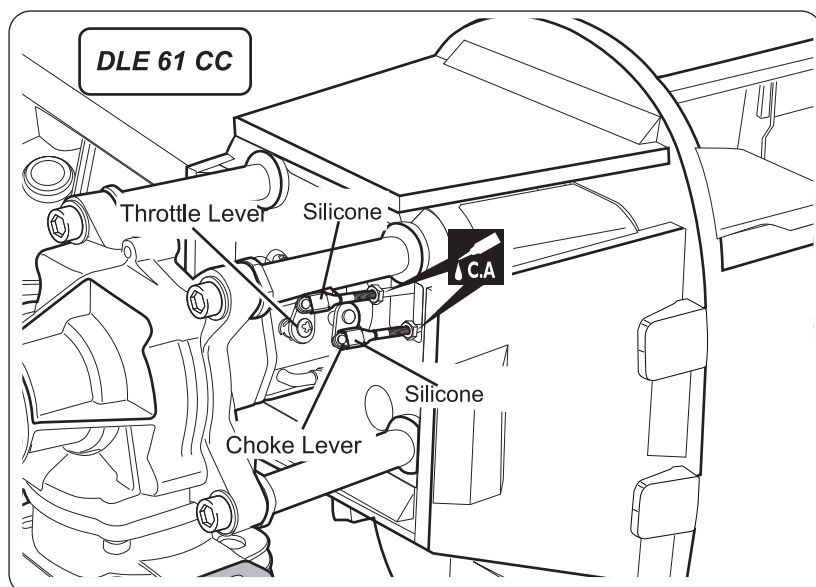

Apply instant glue (CA glue, super glue).

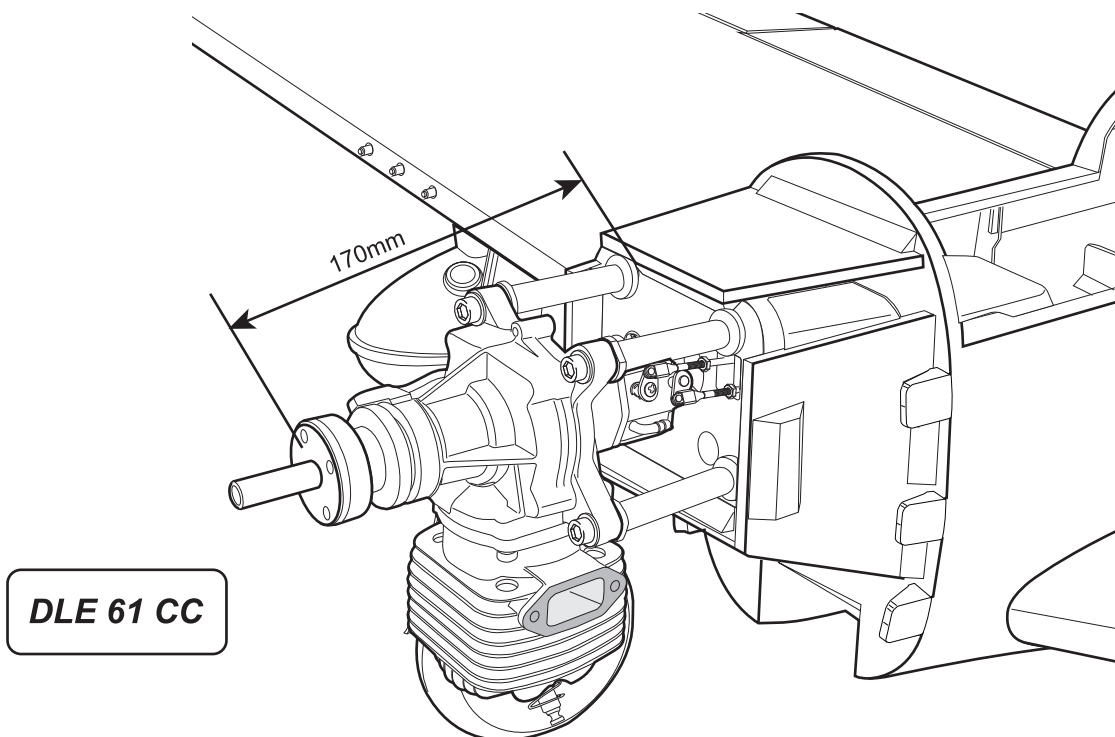
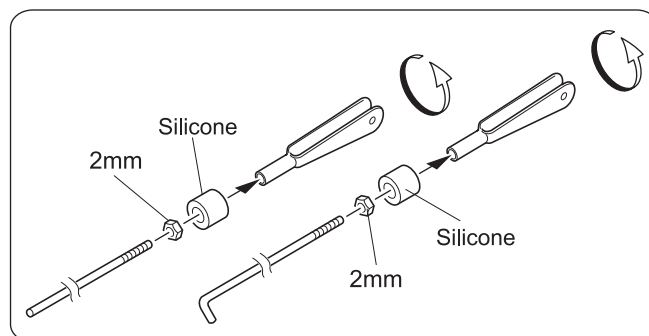
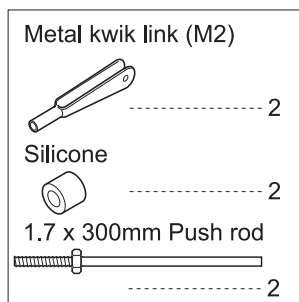

INSTALLING THE STOPPER

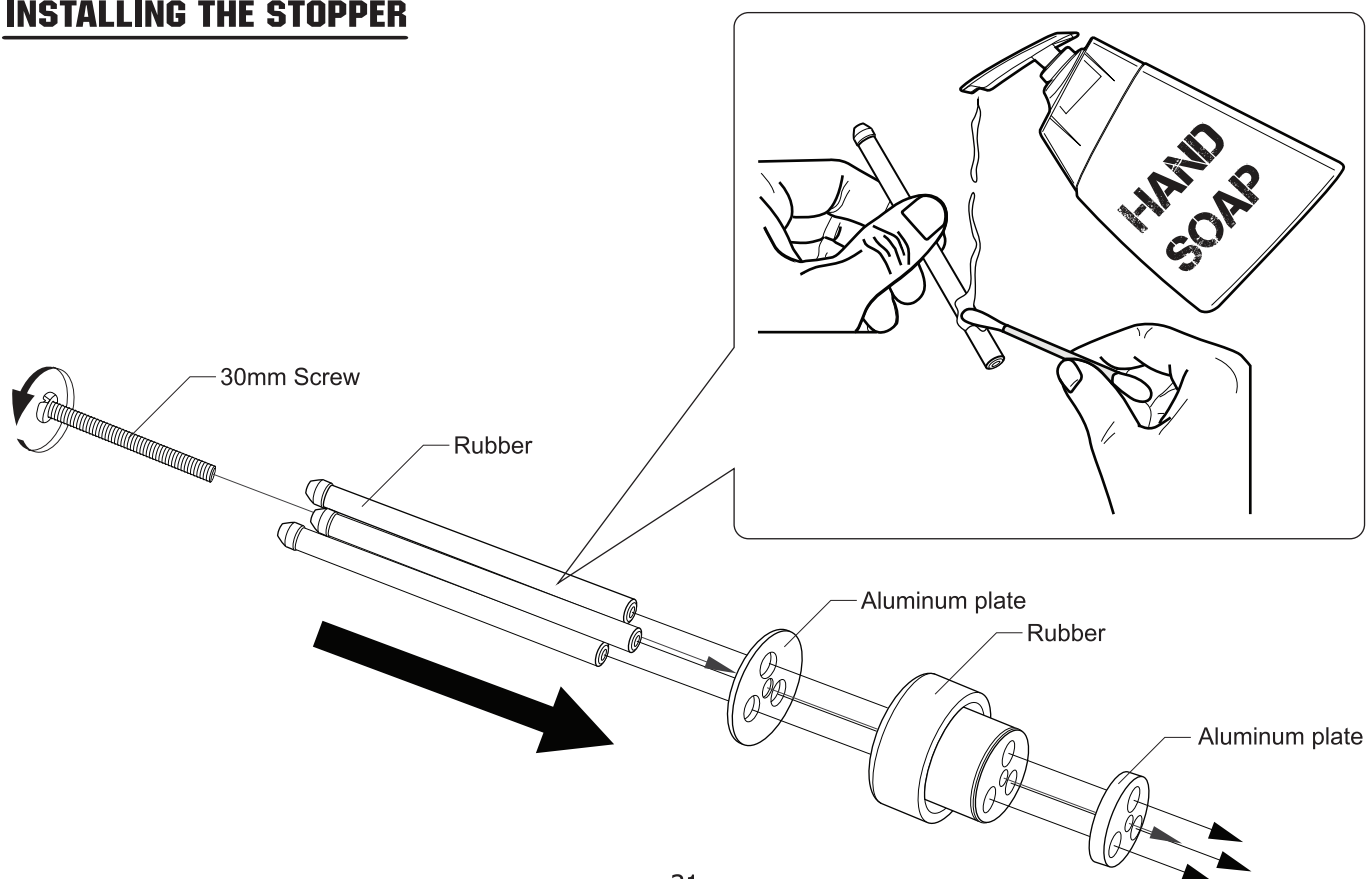

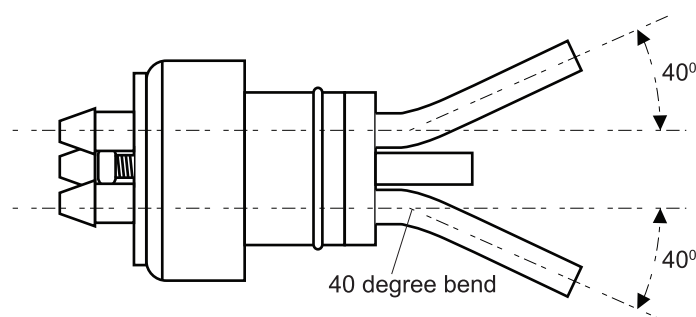
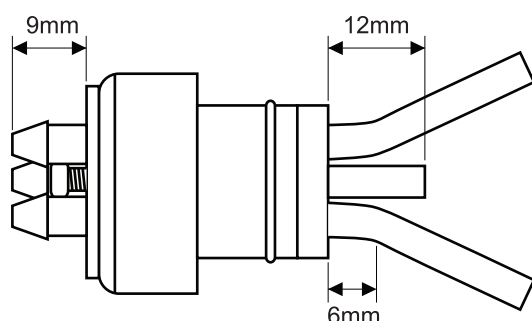
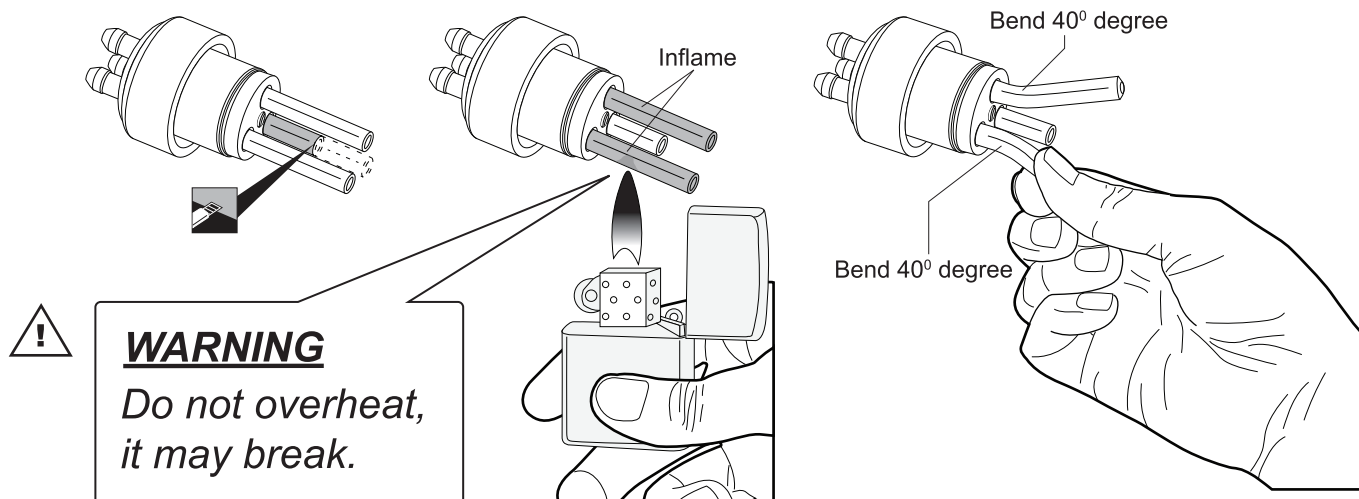

 Cut off shaded portion

INSTALLING THE FUEL TANK

1. Using a modeling knife, cut one length of silicon fuel line (the length of silicon fuel line is calculated by how the weighted clunk should rest about 5mm away from the rear of the tank and move freely inside the tank). Connect one end of the line to the weighted clunk and the other end to the nylon pick up tube in the stopper.
2. Carefully bend the second nylon tube up at a 45 degree angle (using a cigarette lighter). This tube will be the vent tube to the muffler.
3. Carefully bend the third nylon tube down at a 45 degree angle (using a cigarette lighter). This tube will be vent tube to the fueling valve.

 When the stopper assembly is installed in the tank, the top of the vent tube should rest just below the top surface of the tank. It should not touch the top of the tank.

4. Test fit the stopper assembly into the tank. It may be necessary to remove some of the flashing around the tank opening using a modeling knife. If flashing is present, make sure none of it falls into the tank.

5. When satisfied with the alignment of the stopper assembly tighten the 3mm x 20mm machine screw until the rubber stopper expands and seals the tank opening. Do not over tighten the assembly as this could cause the tank to split.
6. Using a modeling knife, cut 3 lengths of fuel line . Connect 2 lines to the 2 vent tubes and 1 line to the fuel pickup tube in the stopper.
7. Feed three lines through the fuel tank compartment and through the pre-drilled hole in the firewall. Pull the lines out from behind the engine, while guiding the fuel tank into place. Push the fuel tank as far forward as possible, the front of the tank should just about touch the back of the firewall.

Blow through one of the lines to ensure the fuel lines have not become kinked inside the fuel tank compartment. Air should flow through easily.

 Do not secure the tank into place permanently until after balancing the airplane. You may need to remove the tank to mount the battery in the fuel tank compartment.

8. Secure the fuel tank.

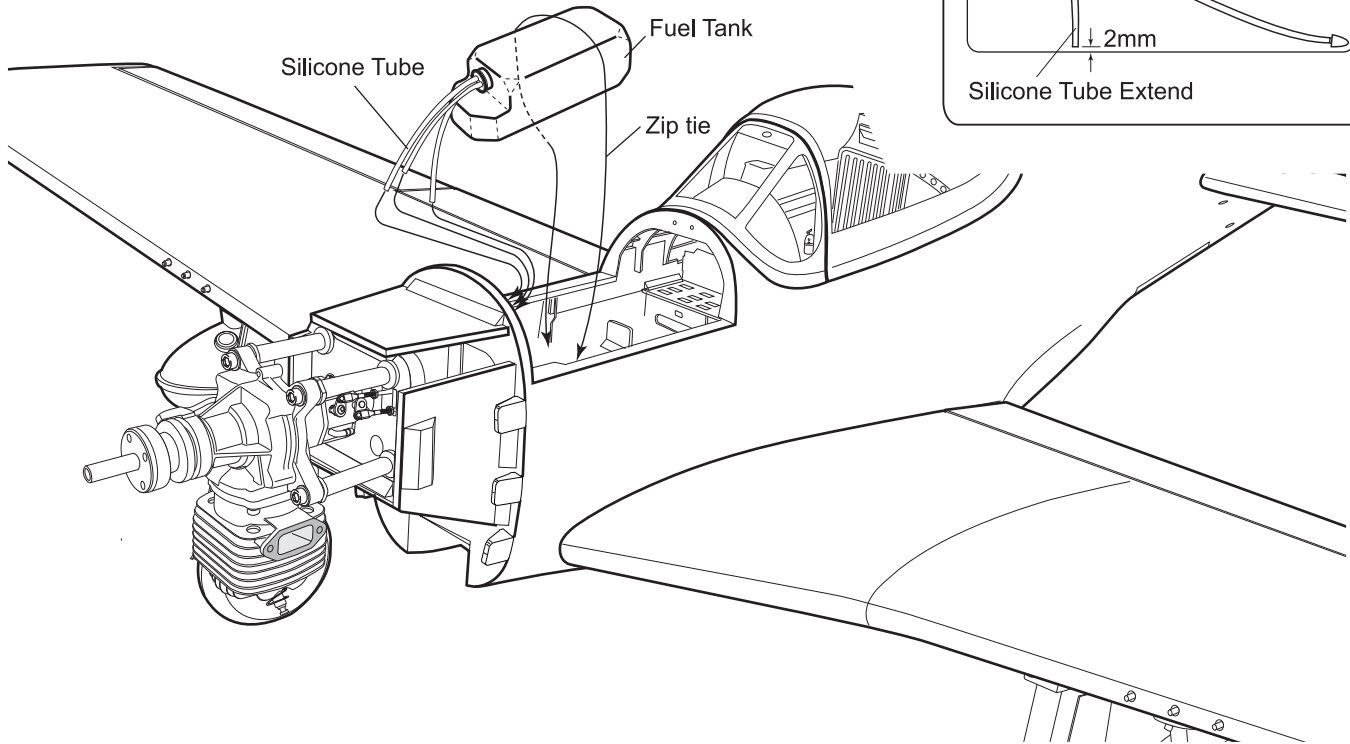
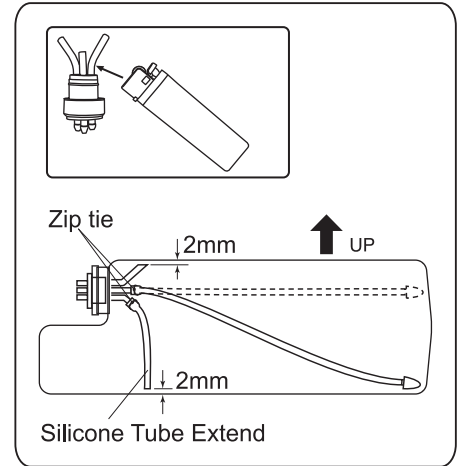
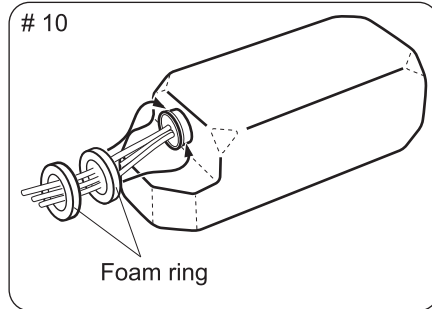
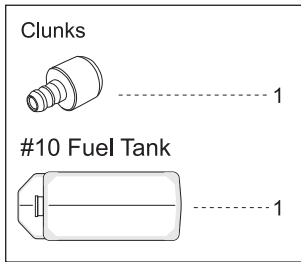

INSTALLING THE THROTTLE

1. Plug the throttle servo into the receiver and turn on the radio system. Check to ensure that the throttle servo output shaft is moving in the correct direction. When the throttle stick is moved forward from idle to full throttle, the throttle barrel should also open and close using this motion. If not, reverse the direction of the servo, using the transmitter.

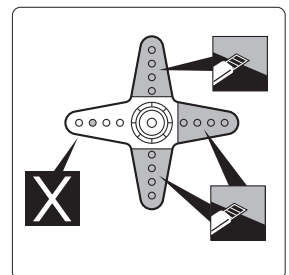
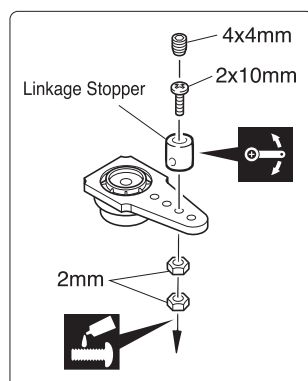
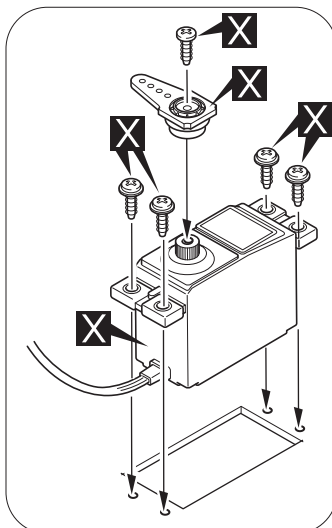
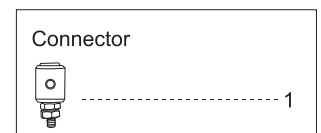

- Cut off shaded portion
- Must be purchased separately!
- Ensure smooth, non-binding movement when assembling
- Apply threadlocker (screw cement).

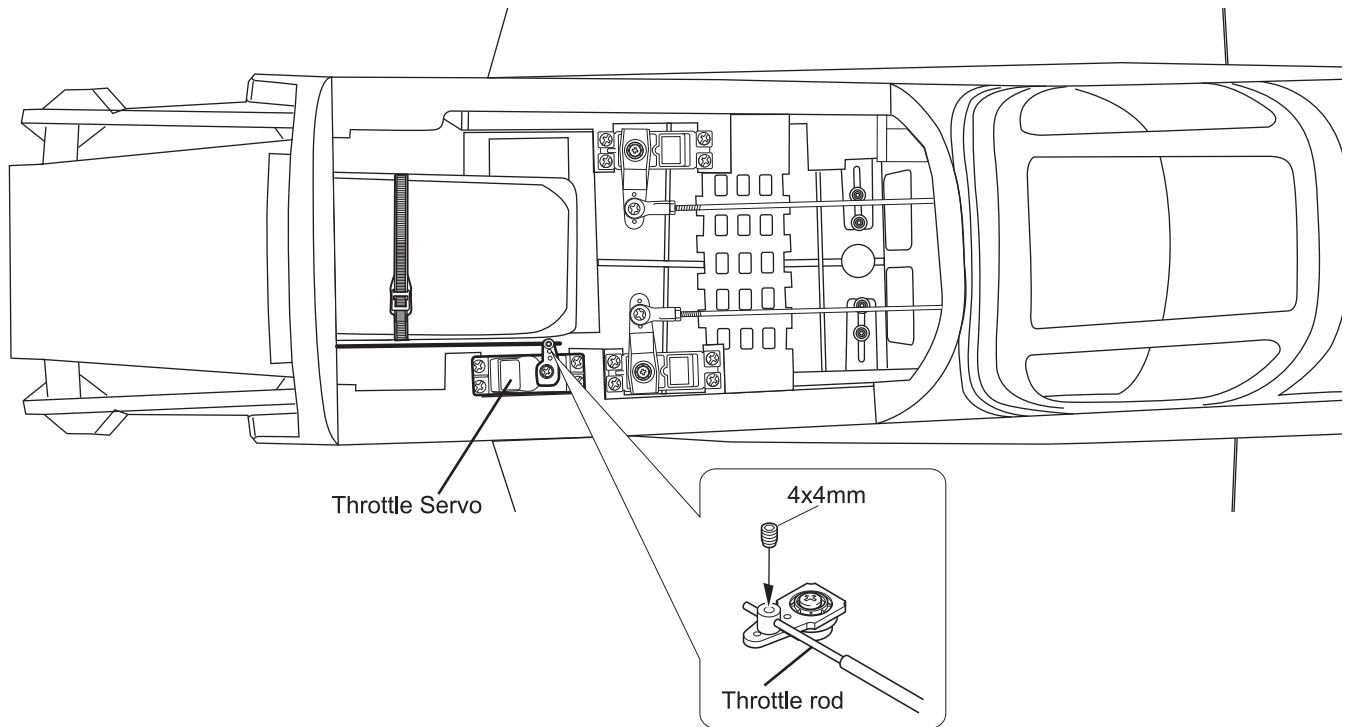

MOUNTING THE COWL

1. Remove the muffler and needle valve assembly from the engine. Slide the fiberglass cowl over the engine.
2. Measure and mark the locations to be cut out for engine head clearance, needle valve, muffler. Remove the cowl and make these cutouts using a rotary tool with a cutting disc and a rotary sanding drum attachment.
3. Slide the cowl back into place. Align the front of the cowl with the crankshaft of the engine. The front of the cowl should be positioned so the crankshaft is in the middle of the precut opening. Hold the cowl firmly in place using several pieces of masking tape.
4. While holding the cowl firmly in position, drill four 1,6mm pilot holes through both the cowl and the side edges of the firewall.
5. Using a 3mm drill bit, enlarge the four holes in the cowling.
6. Slide the cowl back over the engine and secure it in place using four screws.
7. Install the muffler. Connect the fuel and pressure lines to the carburator, muffler and fuel filler valve. Tighten the screws completely.



Enlarging the holes through the cowl will prevent the fiberglass from splitting when the mounting screws are installed.

3 x 15mm TP Screw



4mm Washer

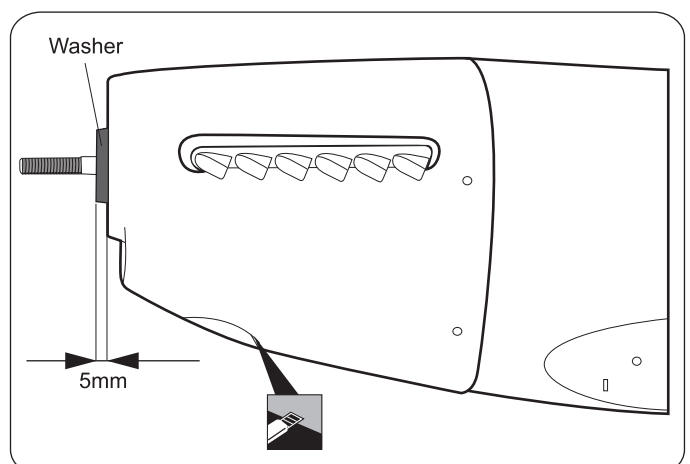
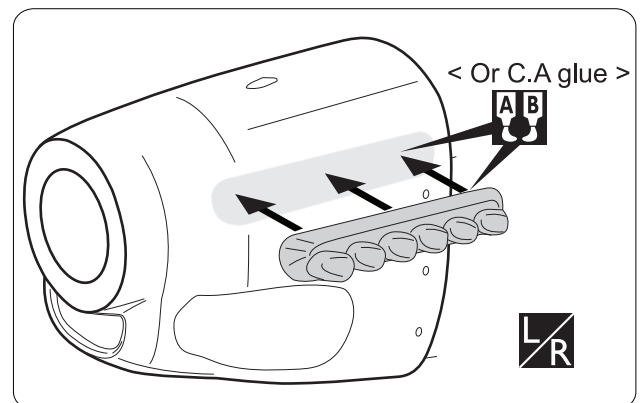





Apply epoxy glue

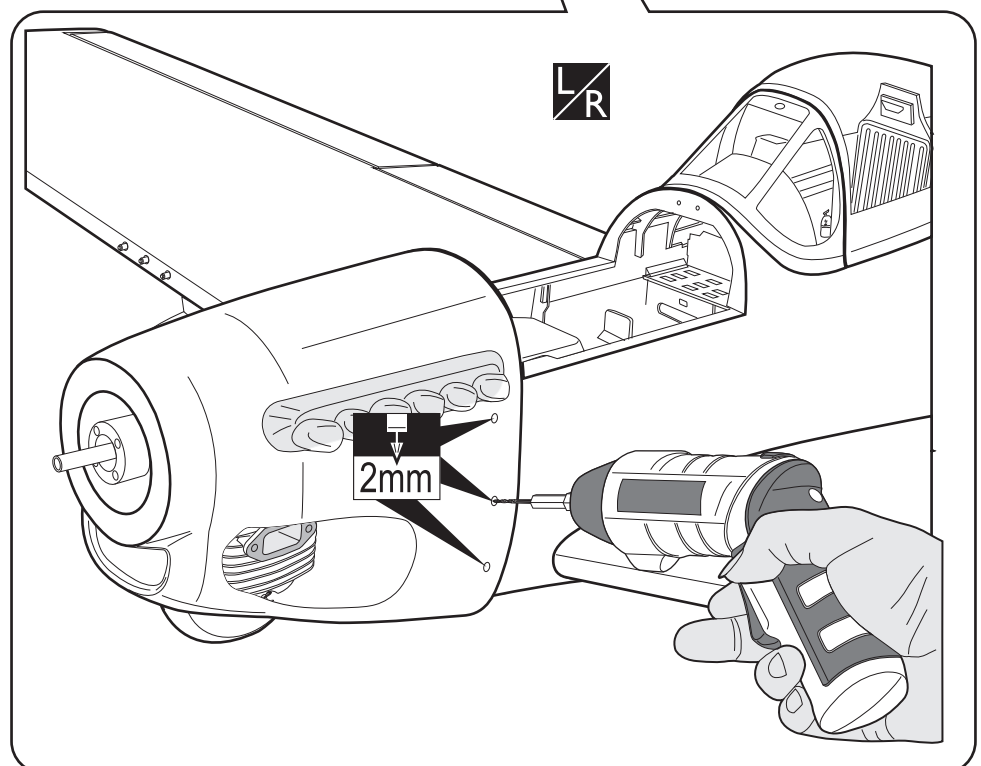
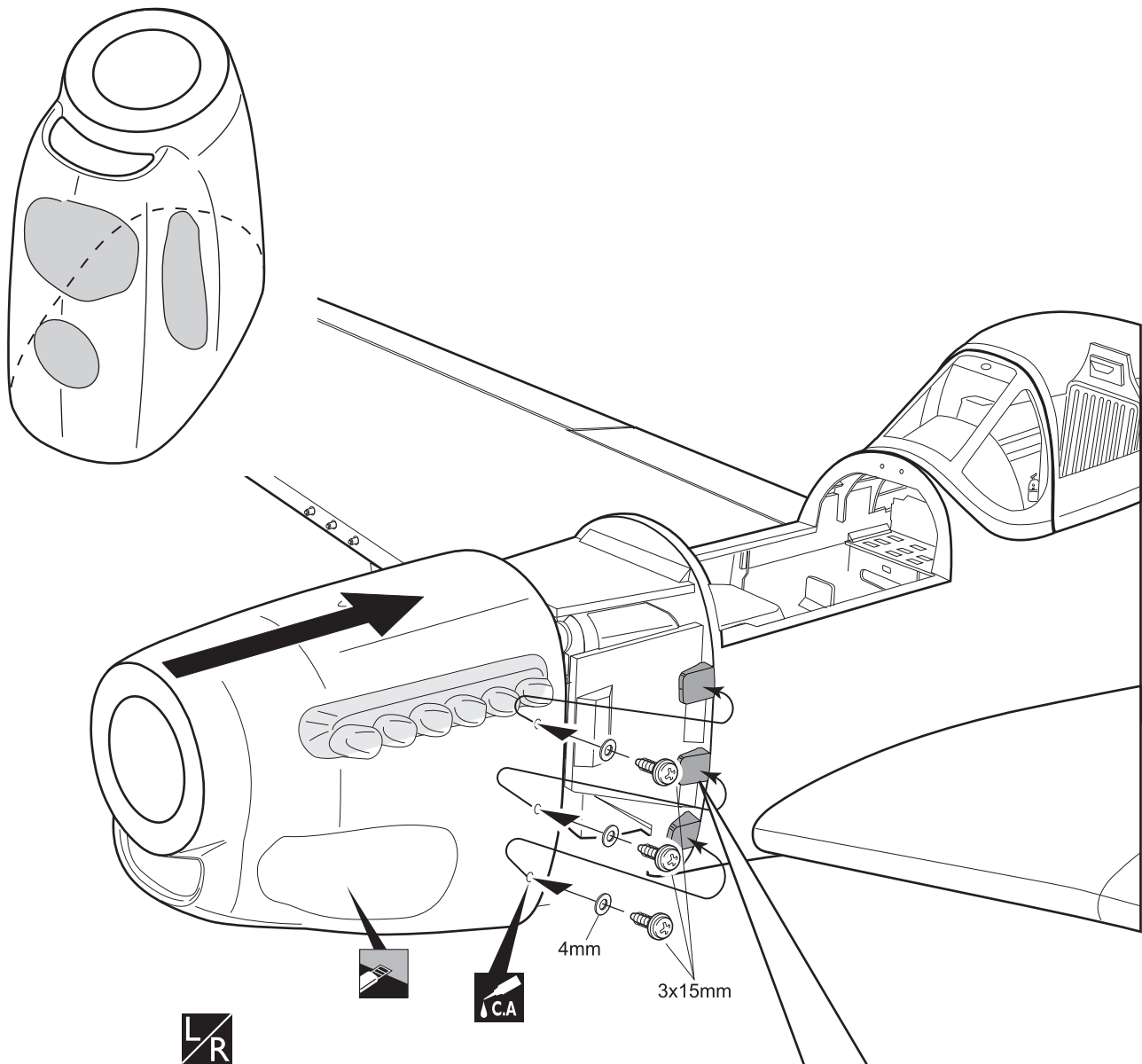

Assemble left and right sides the same way



-  Apply instant glue (CA glue, super glue).
-  Cut off shaded portion
-  Assemble left and right sides the same way
-  Drill holes with the specified diameter.

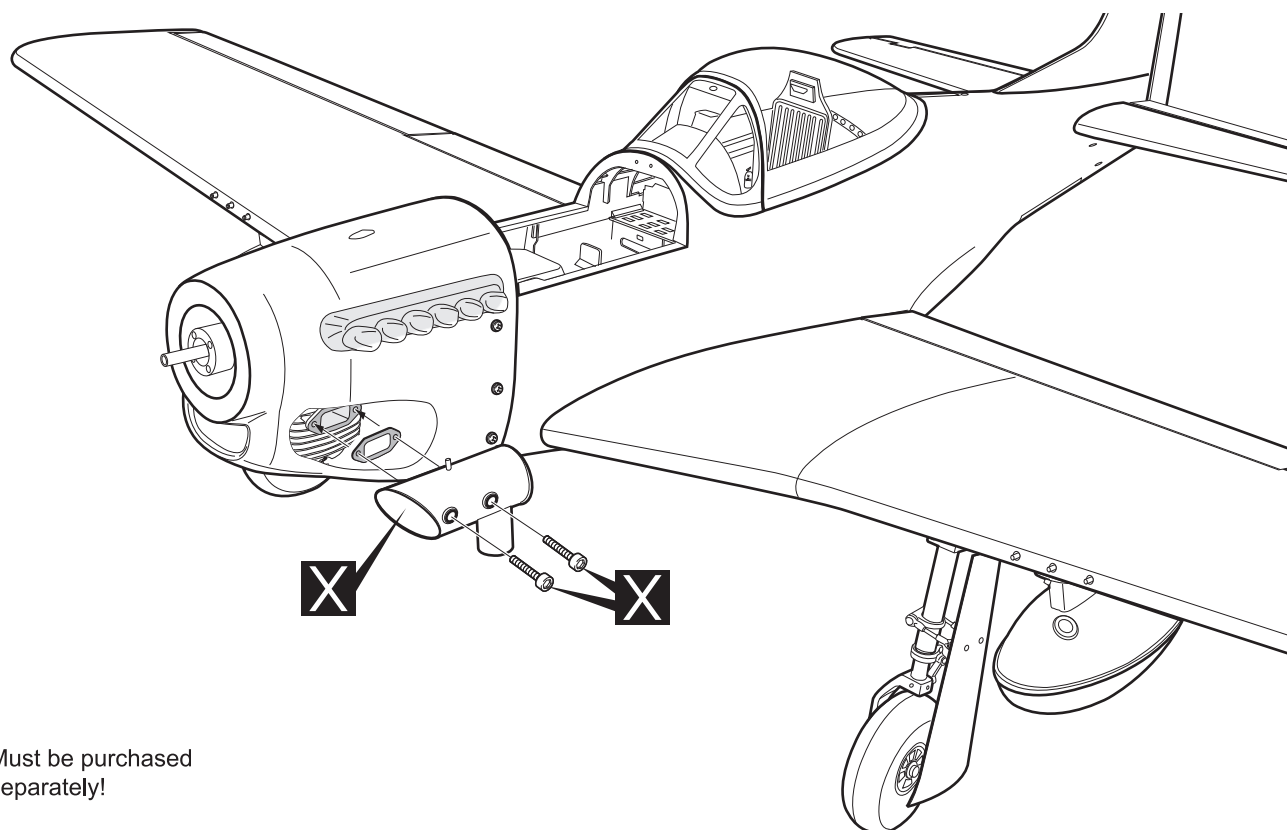

X Must be purchased separately!

INSTALLING THE SPINNER

Install the spinner back-plate, propeller and spinner cone.

! *The propeller should not touch any part of the spinner cone. If it does, use a sharp modeling knife and carefully trim away the spinner cone where the propeller comes in contact with it.*



Warning!

- Securely tighten the nut holding the propeller for it not come off when the motor is spinning. If coming off, there is a high risk of injury!
- Always ensure propeller and spinner are balanced. If unbalanced, vibration may result at high rotation and cause damage or injury.

3x12mm Screw

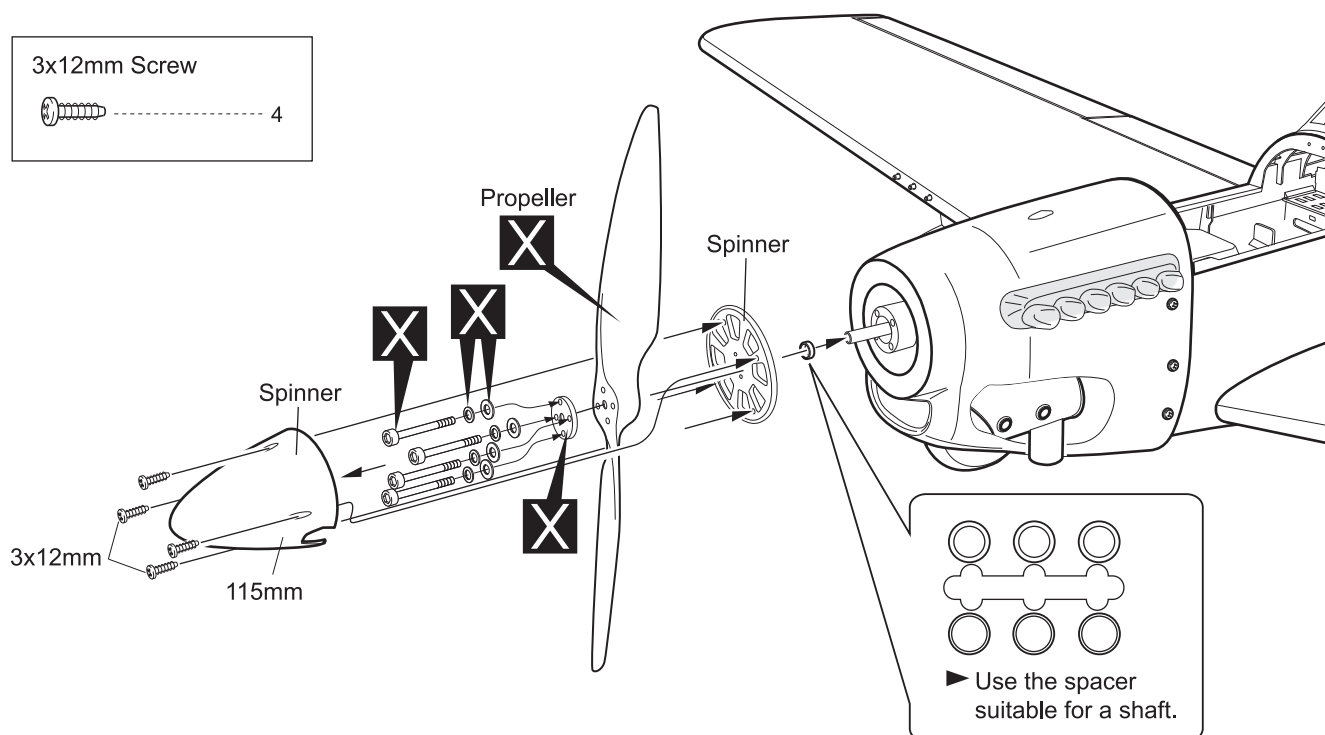

X Must be purchased separately!

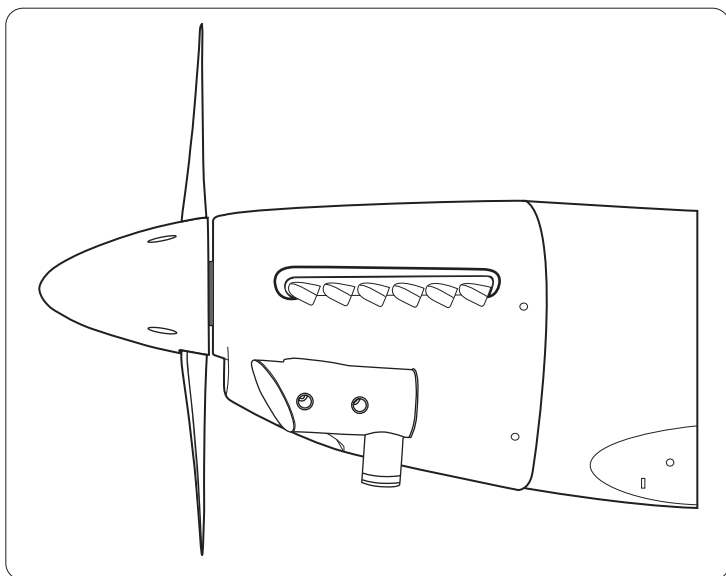

INSTALLING THE RECEIVER AND BATTERY

1. Plug the servo leads and the switch lead into the receiver. You may want to plug an aileron extension into the receiver to make plugging in the aileron servo lead easier when you are installing the wing. Plug the battery pack lead into the switch.
2. Wrap the receiver and battery pack in the protective foam to protect them from vibration. Use a rubber band or masking tape to hold the foam in place.

 **Do not permanently secure the receiver and battery until after balancing the model.**

INSTALLING THE SWITCH

1. The switch should be mounted on the fuselage side, opposite the muffler, close enough to the receiver so the lead will reach. Use the face plate of the switch cut out and locate the mounting holes.
2. Cut out the switch hole using a modeling knife. Use a 2mm drill bit and drill out the two mounting holes through the fuselage side.
3. Secure the switch in place using the two machine screws provided with the radio system.



Warning!

- Attach securely. Disconnection during flight will cause loss of control and may result in an accident

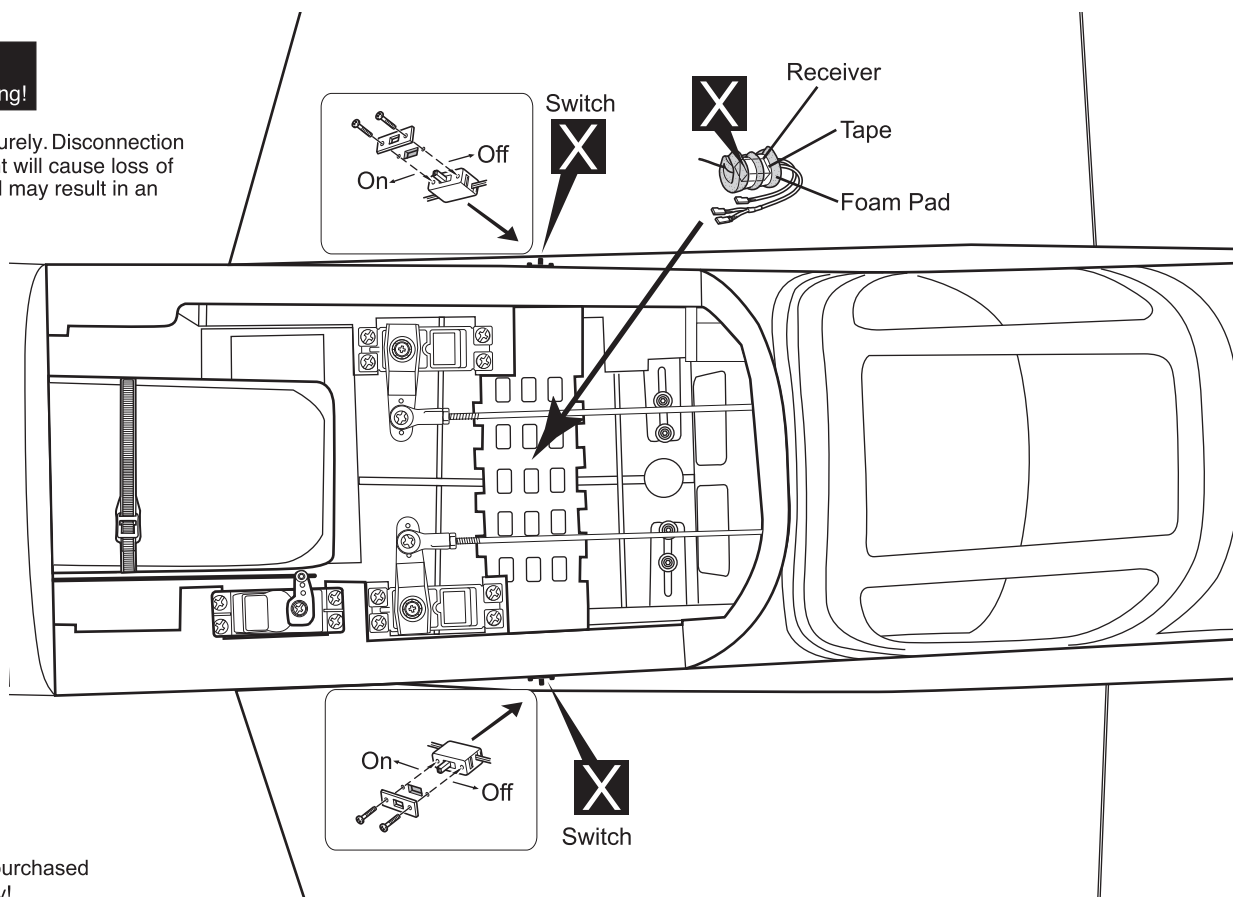

 Must be purchased separately!

INSTALLING THE ELECTRIC MOTOR (EP VERSION)

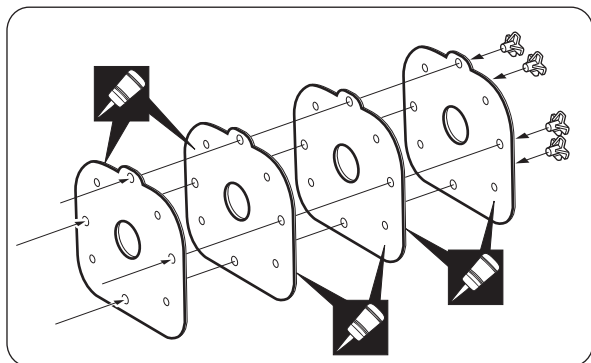

 White glue

5 x 60mm Cap Screw

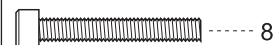

5mm Spring Washer



5mm Washer



12 x 35mm Aluminum



5mm Washer



5mm Mount Nut



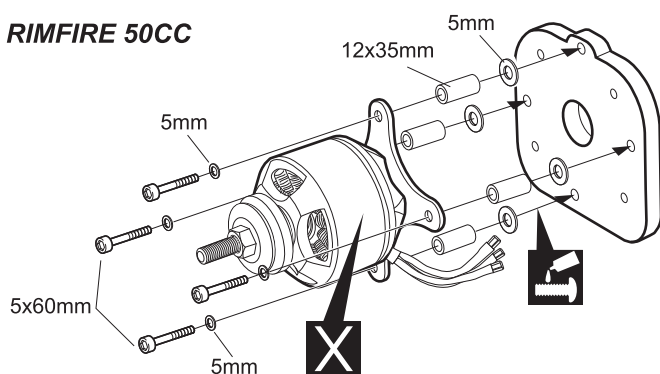

RIMFIRE 50CC

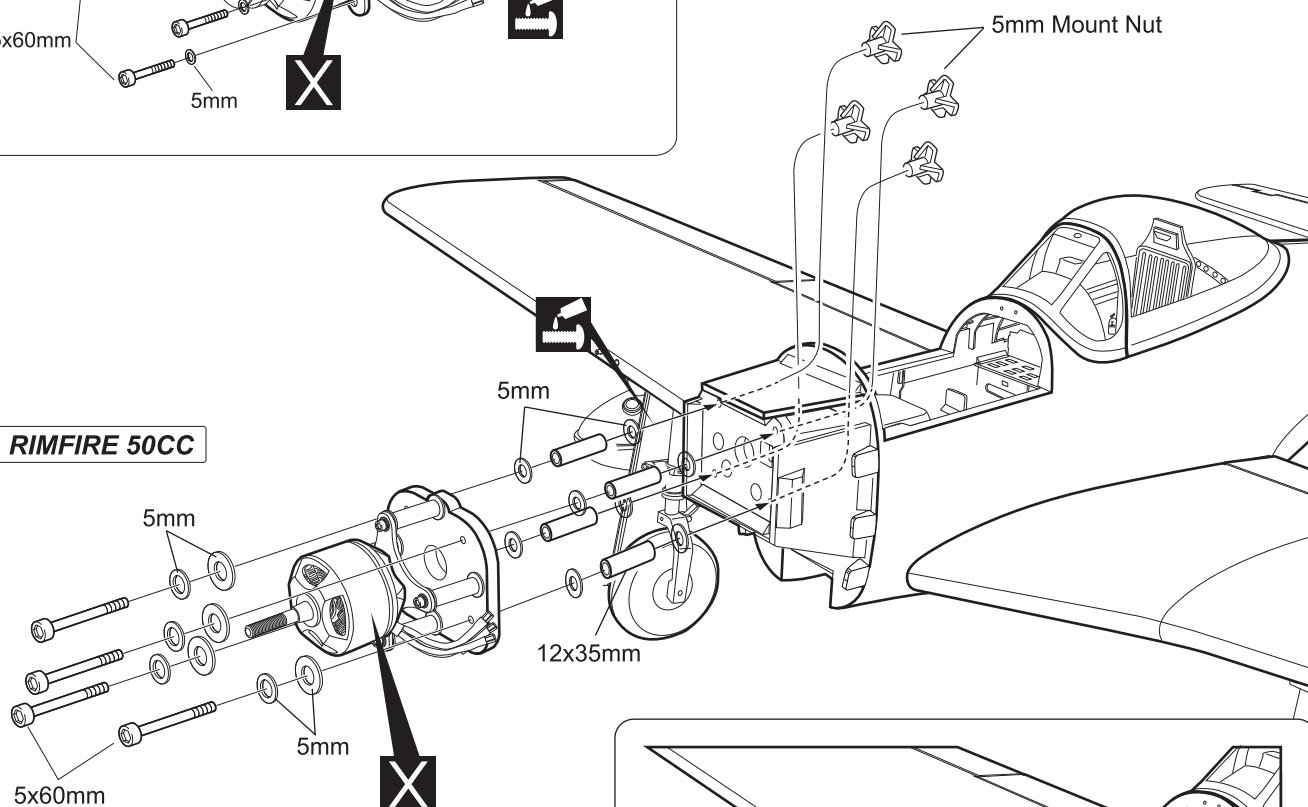

RIMFIRE 50CC



 Apply threadlocker (screw cement).

 Must be purchased separately!

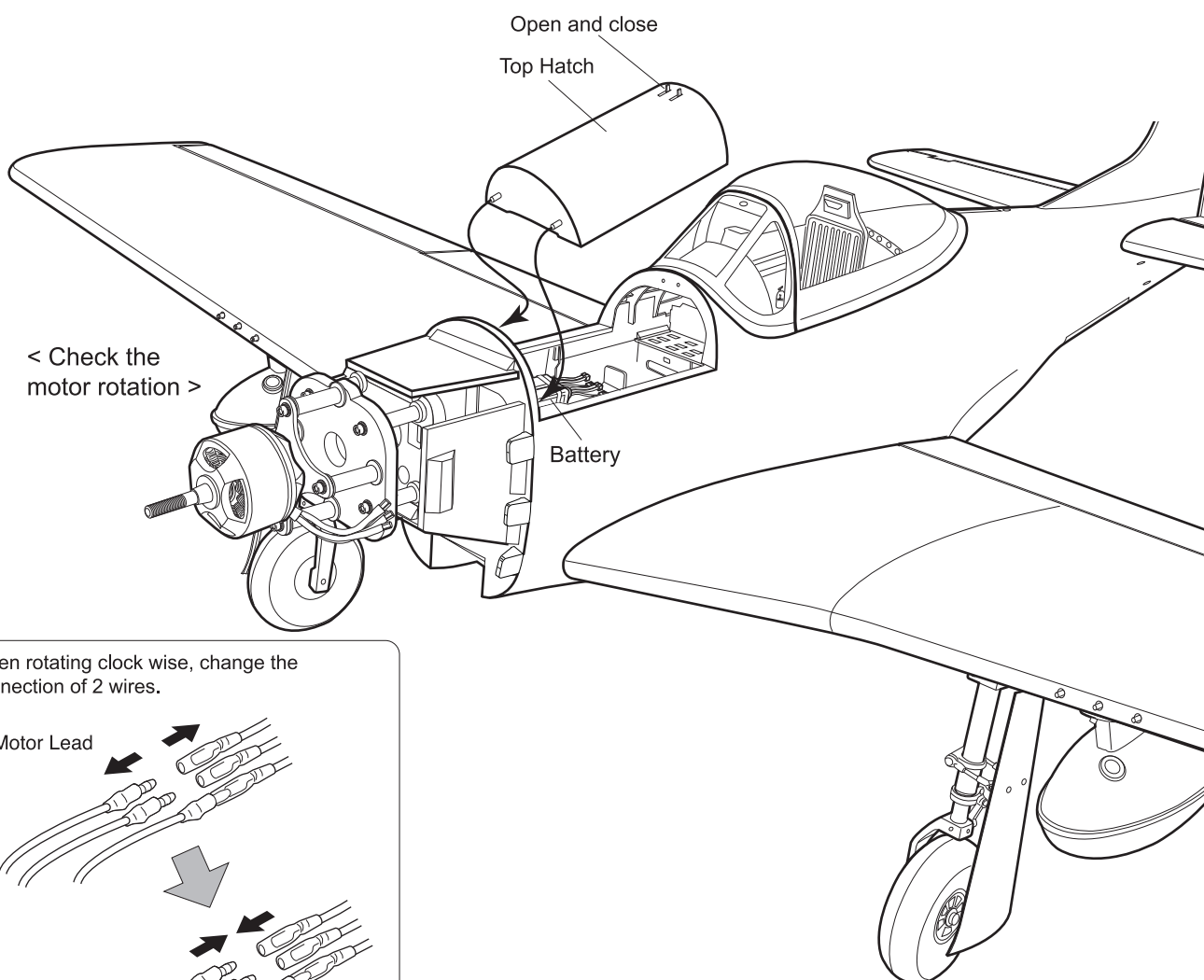
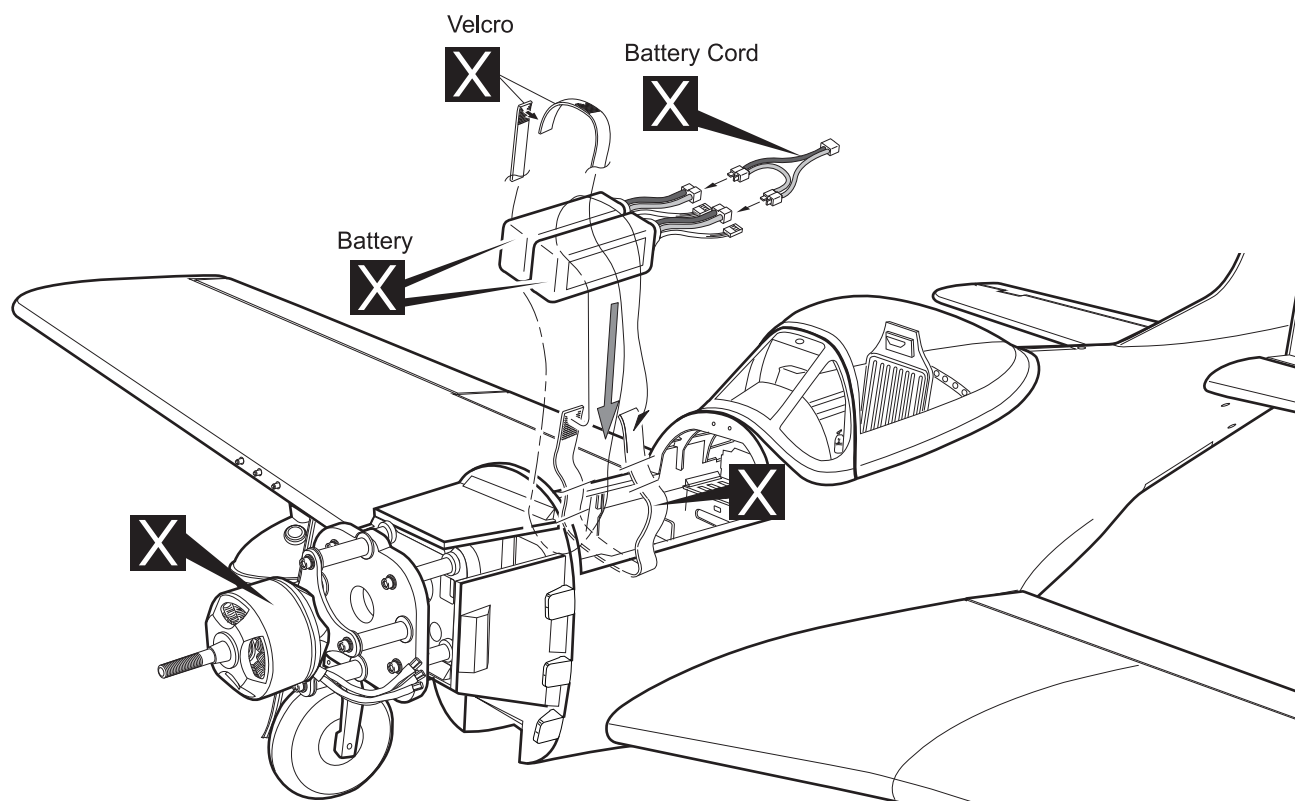

When rotating clock wise, change the
connection of 2 wires.

Motor Lead

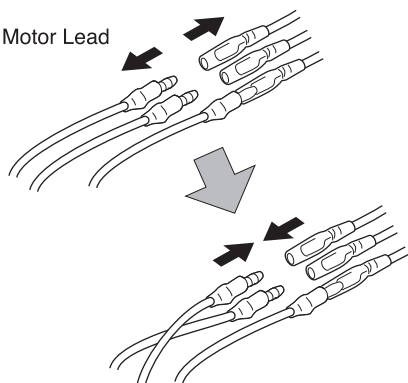

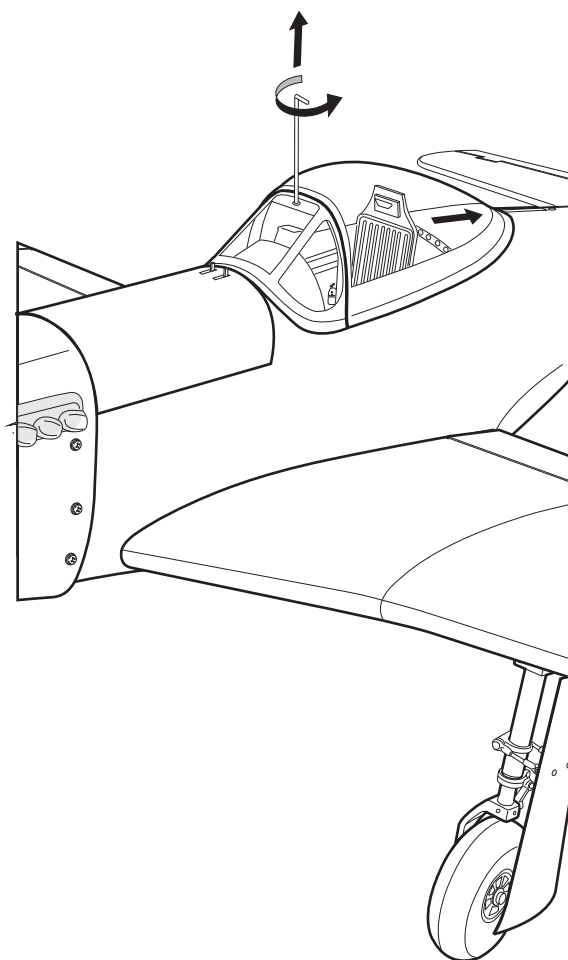

X Must be purchased
separately!

SLIDING THE CANOPY**INSTALLING THE MIRROR**

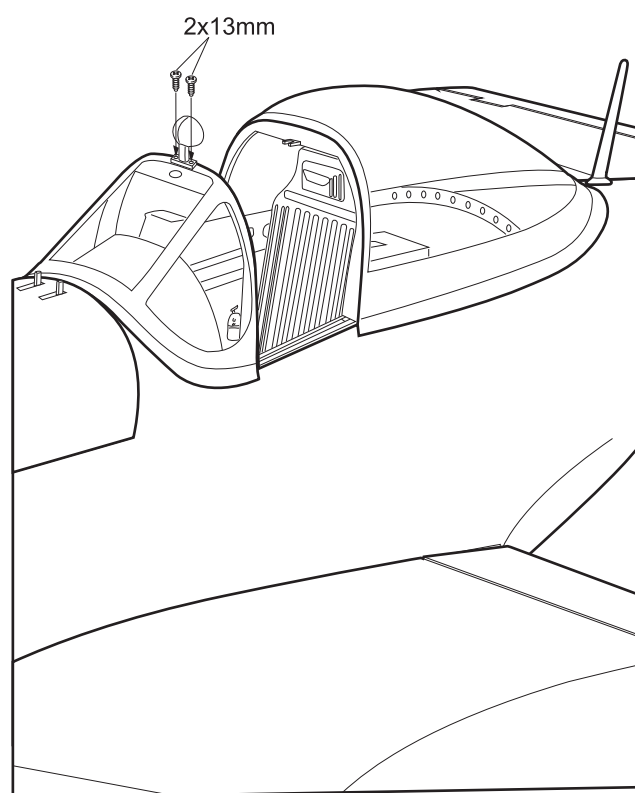
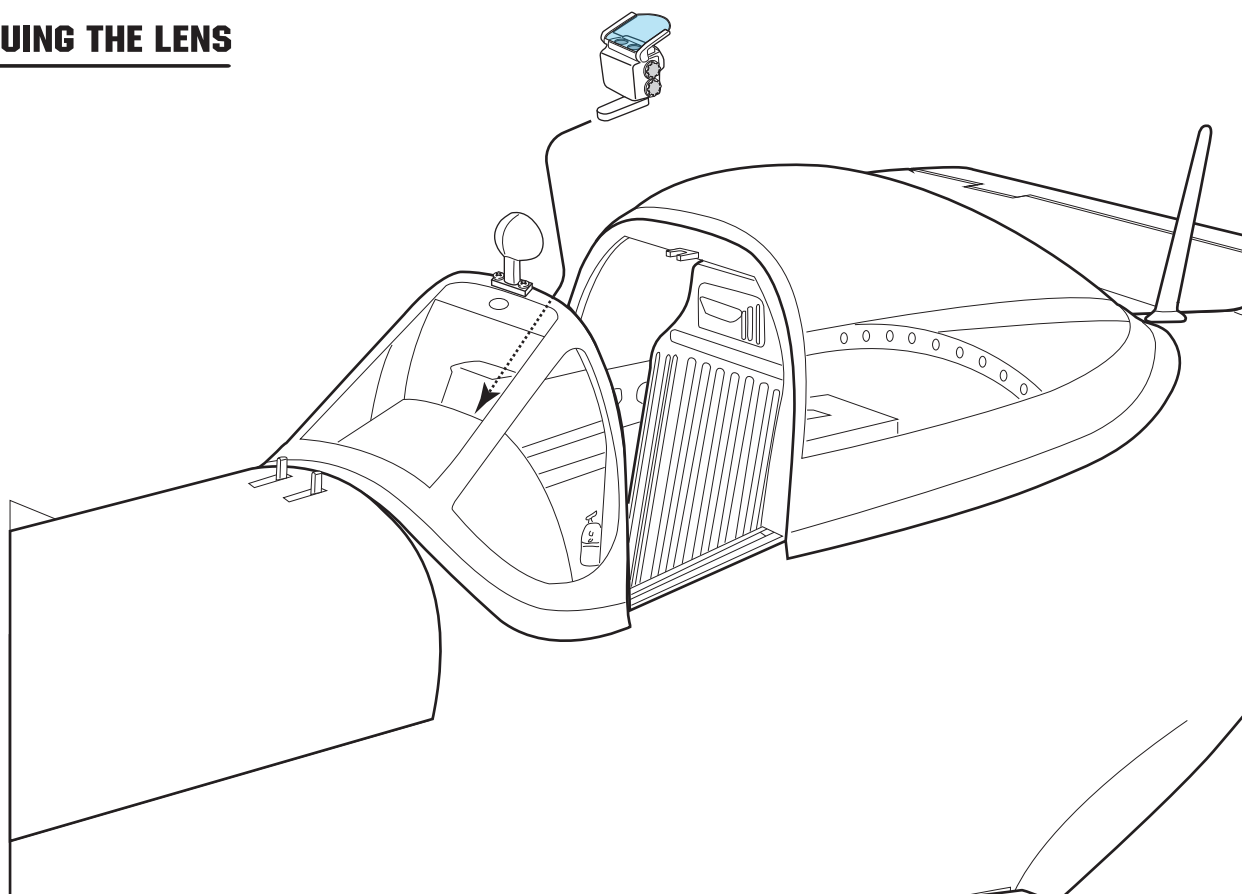
2 x 13mm TP Screw

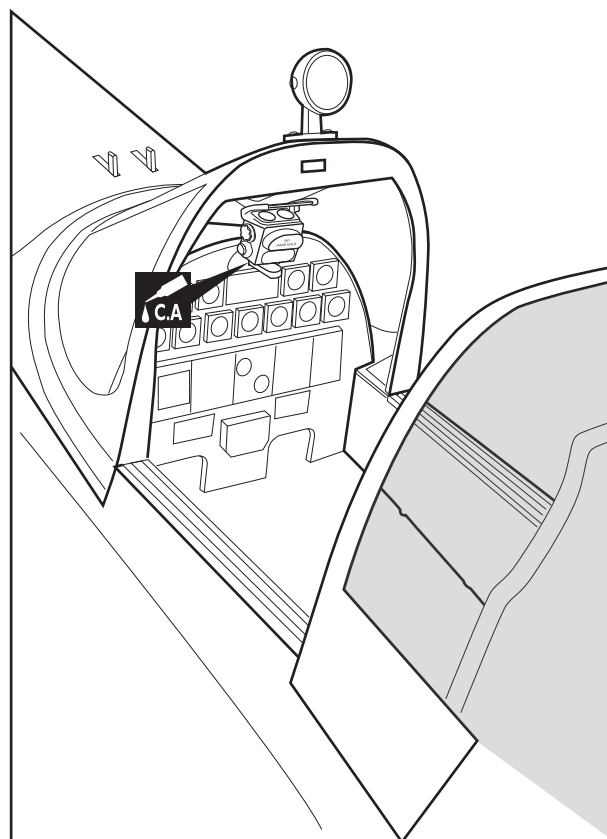
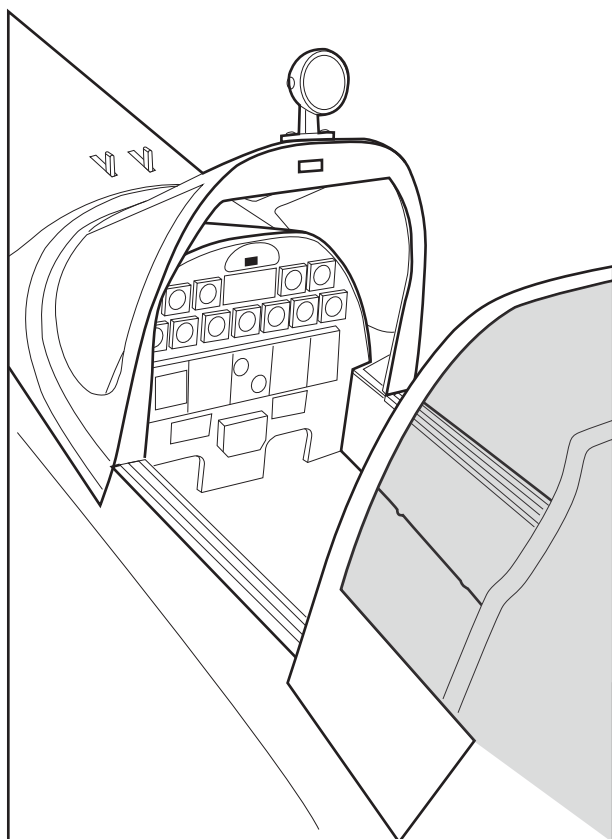
 2 1**GLUING THE LENS**



 Apply instant glue
(CA glue, super glue).

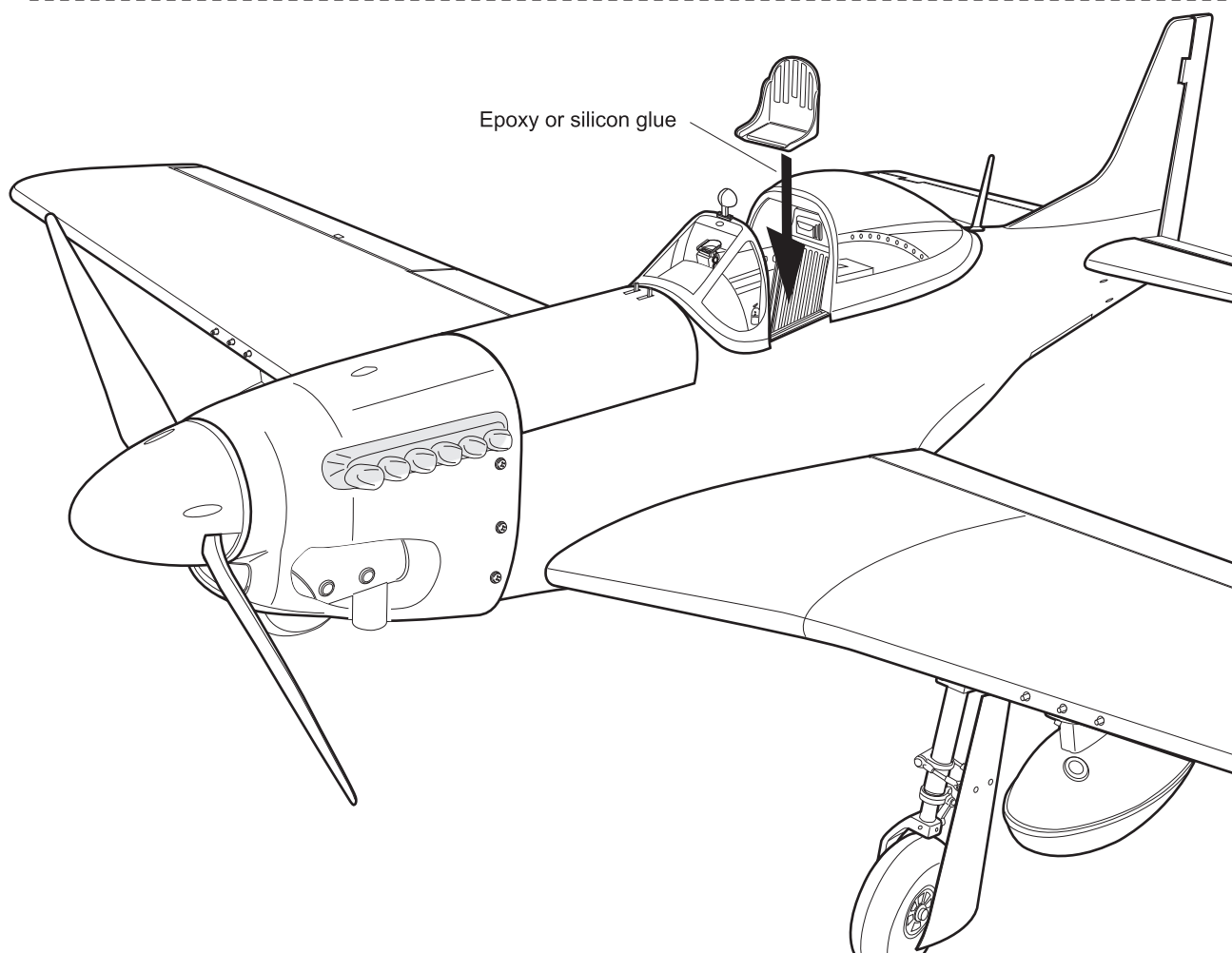

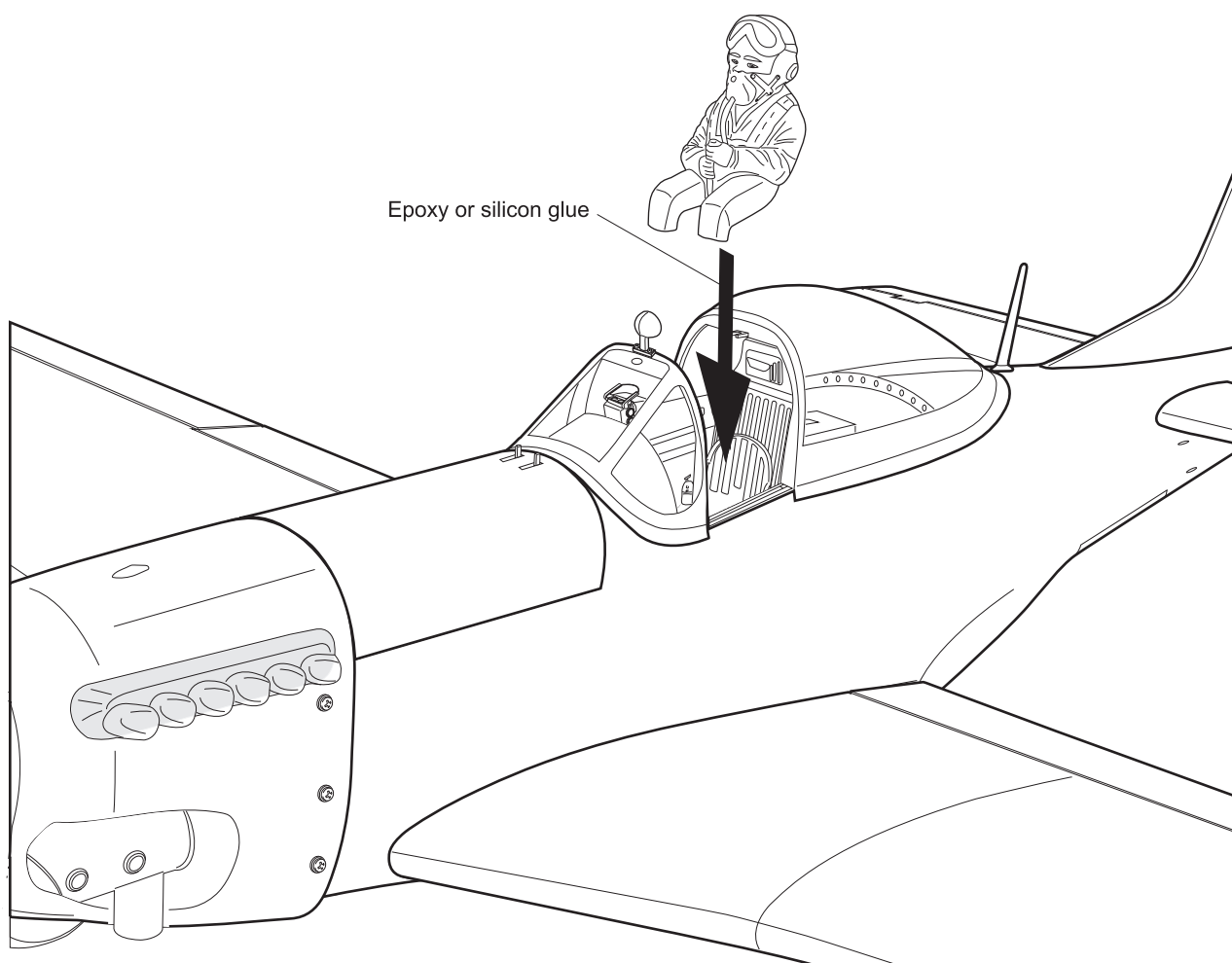

LOCKING THE CANOPY

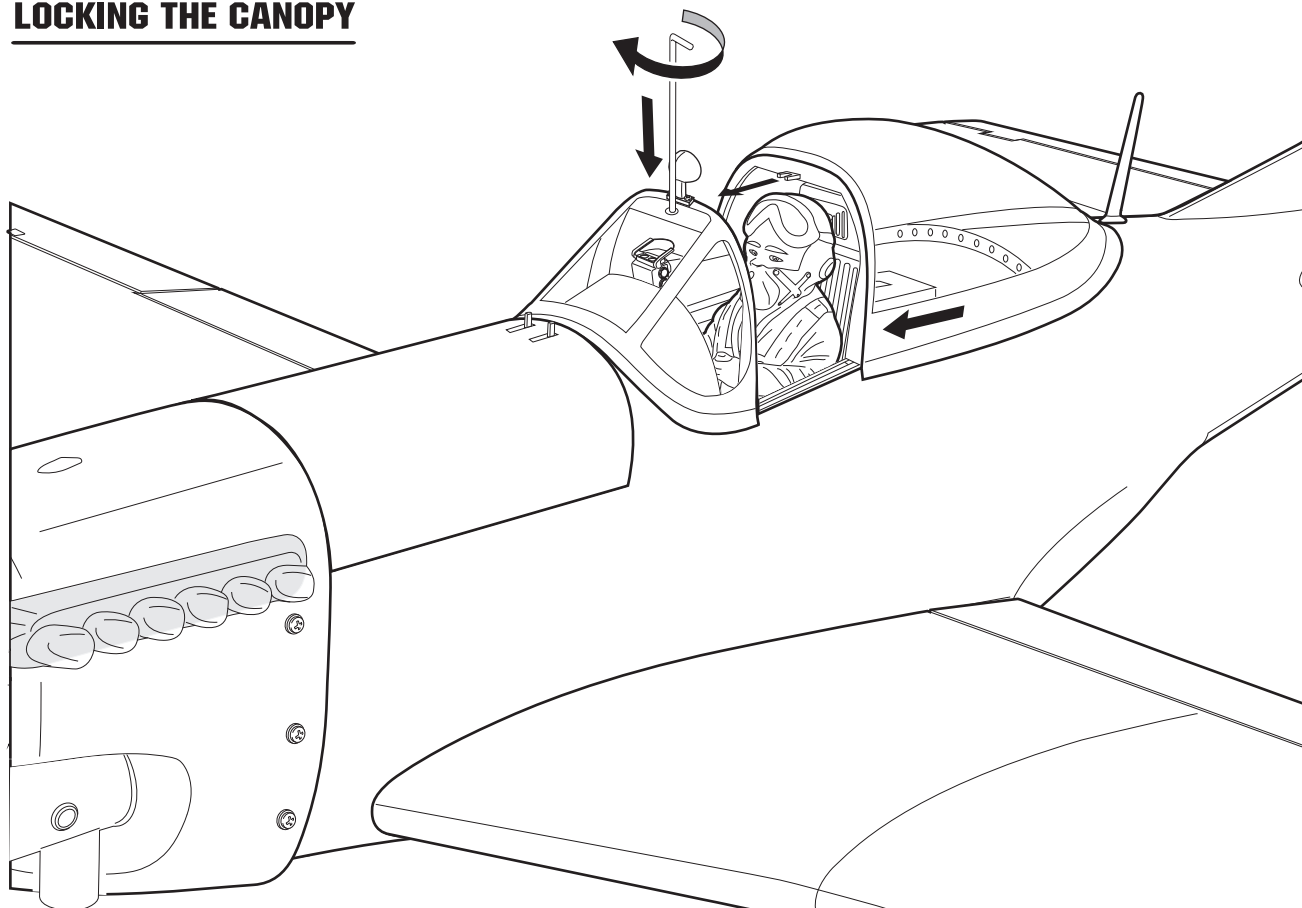

BALANCING

1. It is critical that your airplane be balanced correctly. Improper balance will cause your plane to lose control and crash.

THE CENTER OF GRAVITY IS LOCATED 190mm (7.48 in) BACK FROM THE LEADING EDGE OF THE WING, AT THE FUSELAGE. BALANCE A PLANE UPSIDE DOWN WITH THE FUEL TANK EMPTY.

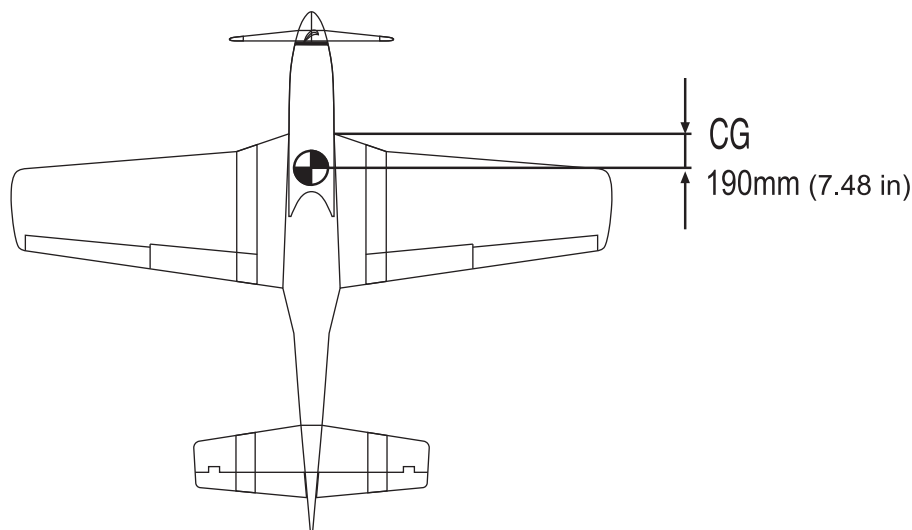

2. If the nose of the plane falls, the plane is nose heavy. To correct this first move the battery pack further back in the fuselage. If this is not possible or does not correct it, stick small amounts of lead weight on the fuselage under the horizontal stabilizer. If the tail of the plane falls, the plane is tail heavy. To correct this, move the battery and receiver forward or if this is not possible, stick weight into the firewall. When balanced correctly, the airplane should sit level or slightly nose down when you lift it up with your fingers.

6mm Plastic Screw

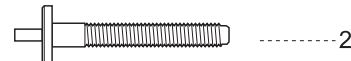

12 x 210mm Aluminum

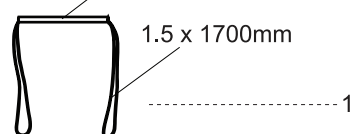
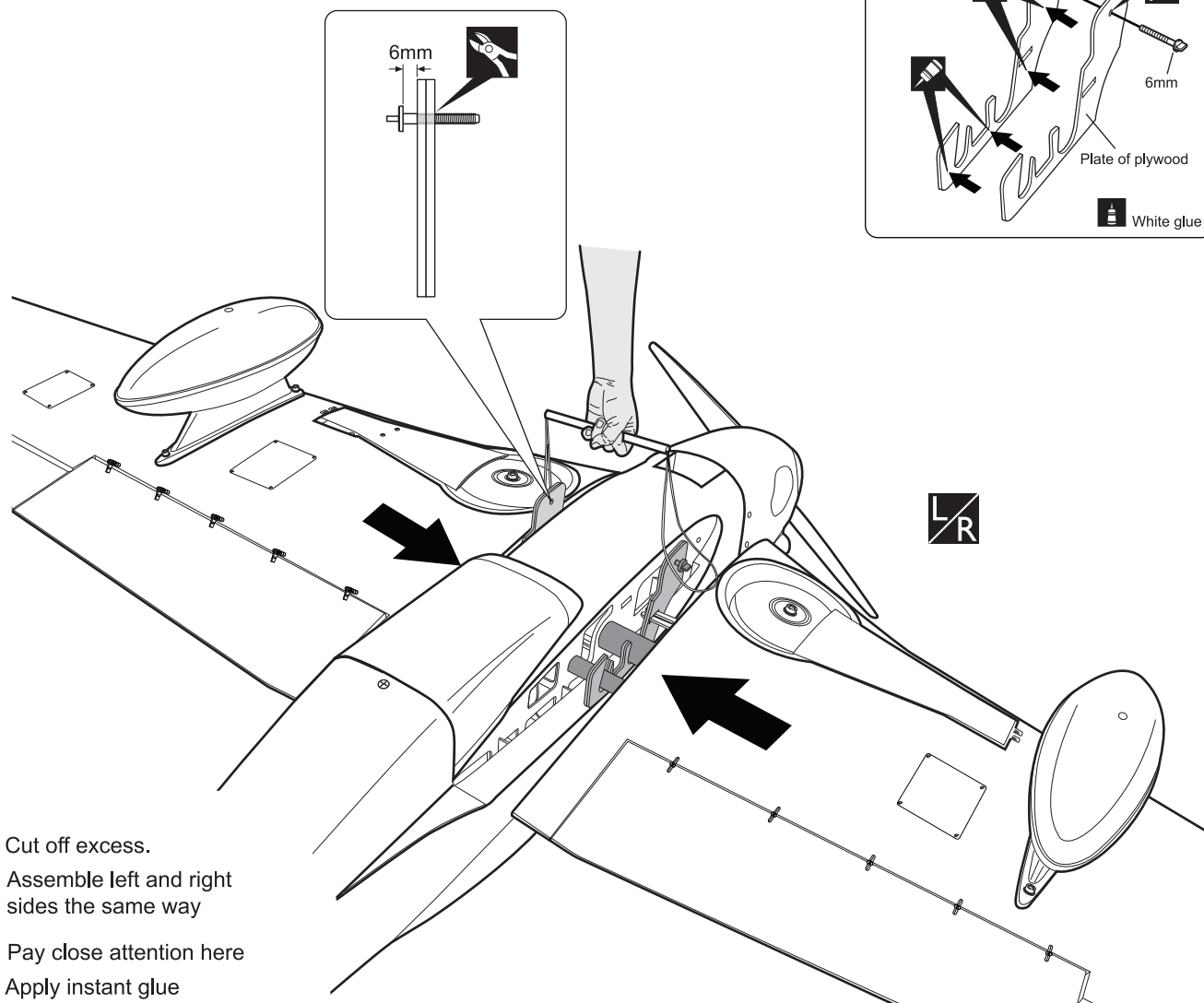
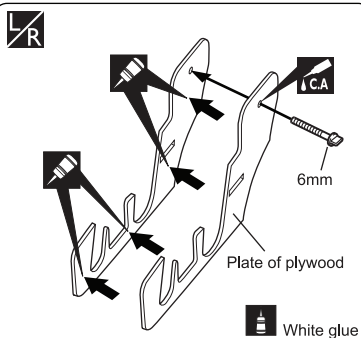

Plate of plywood



- Cut off excess.
- Assemble left and right sides the same way
- Pay close attention here
- Apply instant glue (CA glue, super glue).

- ▶ In order to obtain the CG specified, reposition the receiver and other equipment.
- ▶ If not obtain the CG specified, add a weight and adjust.

**Warning!**

- ▶ Do not fly before confirming the correct location of the CG. If the CG is incorrect, you lose control of your airplane which leads to accidents.

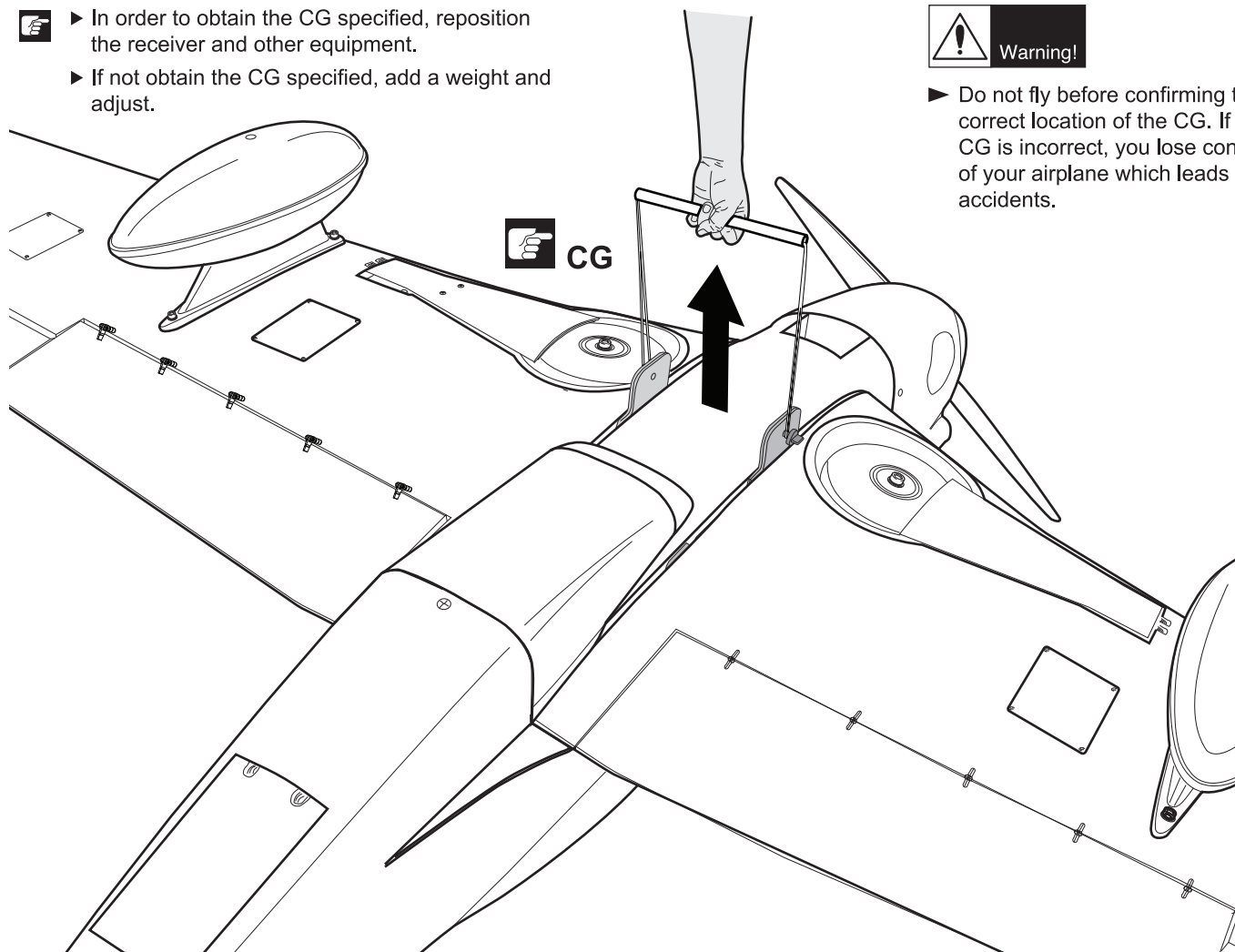

LATERAL BALANCE



After you have balanced a plane on the C.G. You should laterally balance it. Doing this will help the airplane track straighter.

1. Turn the airplane upside down. Attach one loop of heavy string to the engine crankshaft and one to the tail wheel wire. With the wings level, carefully lift the airplane by the string. This may require two people to make it easier.
2. If one side of the wing fall, that side is heavier than the opposite. Add small amounts of lead weight to the bottom side of the lighter wing half's wing tip. Follow this procedure until the wing stays level when you lift the airplane.

● LOW RATE

Ailerons :	13 mm up	13 mm down
Elevator :	12mm up	12 mm down
Rudder :	17 mm right	17 mm left
Flap :	15 mm down	

● HIGH RATE

Ailerons :	16 mm up	16 mm down
Elevator :	15 mm up	15 mm down
Rudder :	25 mm right	25 mm left
Flap :	25 mm down	

CONTROL THROWS

1. We highly recommend setting up a plane using the control throws listed.
2. The control throws should be measured at the widest point of each control surface.
3. Check to be sure the control surfaces move in the correct directions.

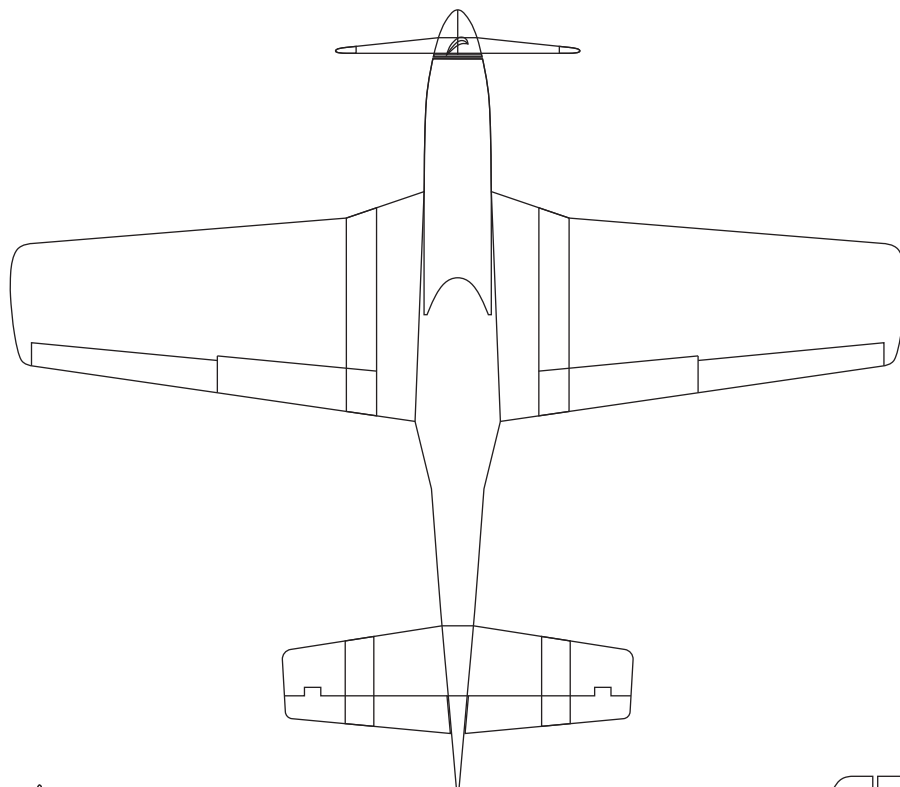

Aileron Control

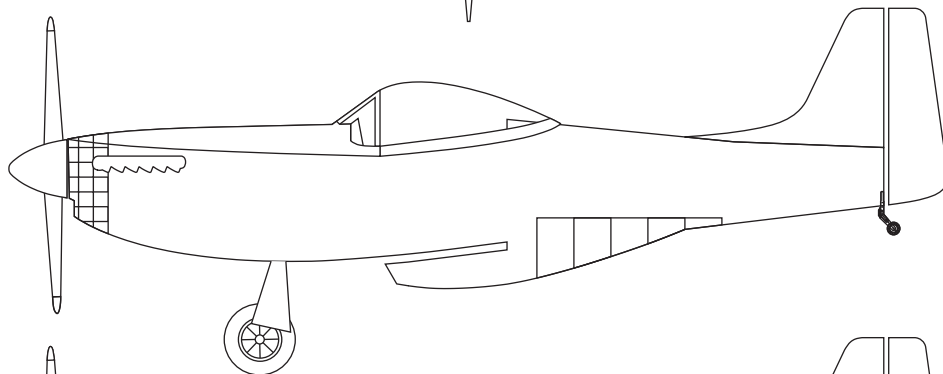

Elevator Control

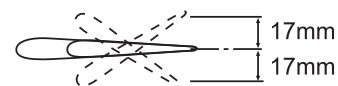
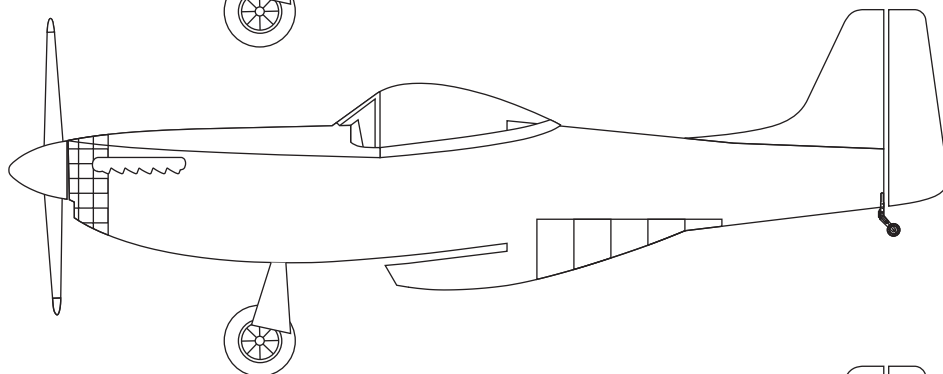

Rudder Control

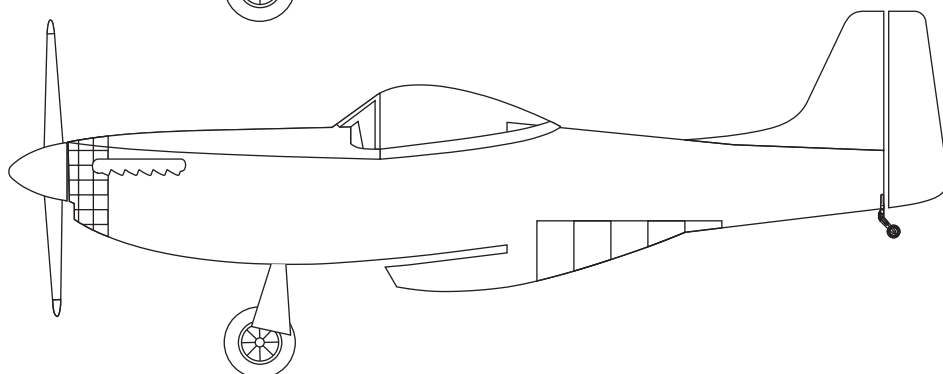

Flap Control

4 CHANNEL RADIO SETUP (STANDARD MODE 2)

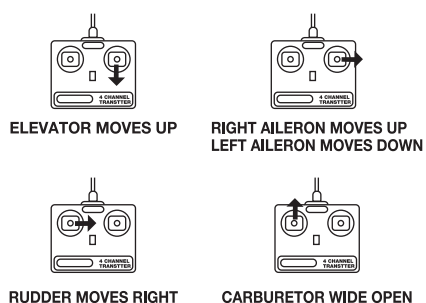

FLIGHT PREPARATION PRE FLIGHT CHECK

1. Completely charge your transmitter and receiver batteries before your first day of flying.
2. Check every bolt and every glue joint in your plane to ensure that everything is tight and well bonded.
3. Double check the balance of the airplane
4. Check the control surface
5. Check the receiver antenna . It should be fully extended and not coiled up inside the fuselage.
6. Properly balance the propeller.

FOR YOUR RADIO INSTALLATION BASIC CONNECTION FOR AIRPLANE AND ADJUSTMENT OF SERVOS

Example of connection

- For more information, refer to radio system instruction manual.
- Follow instruction manual of Engine and Battery.

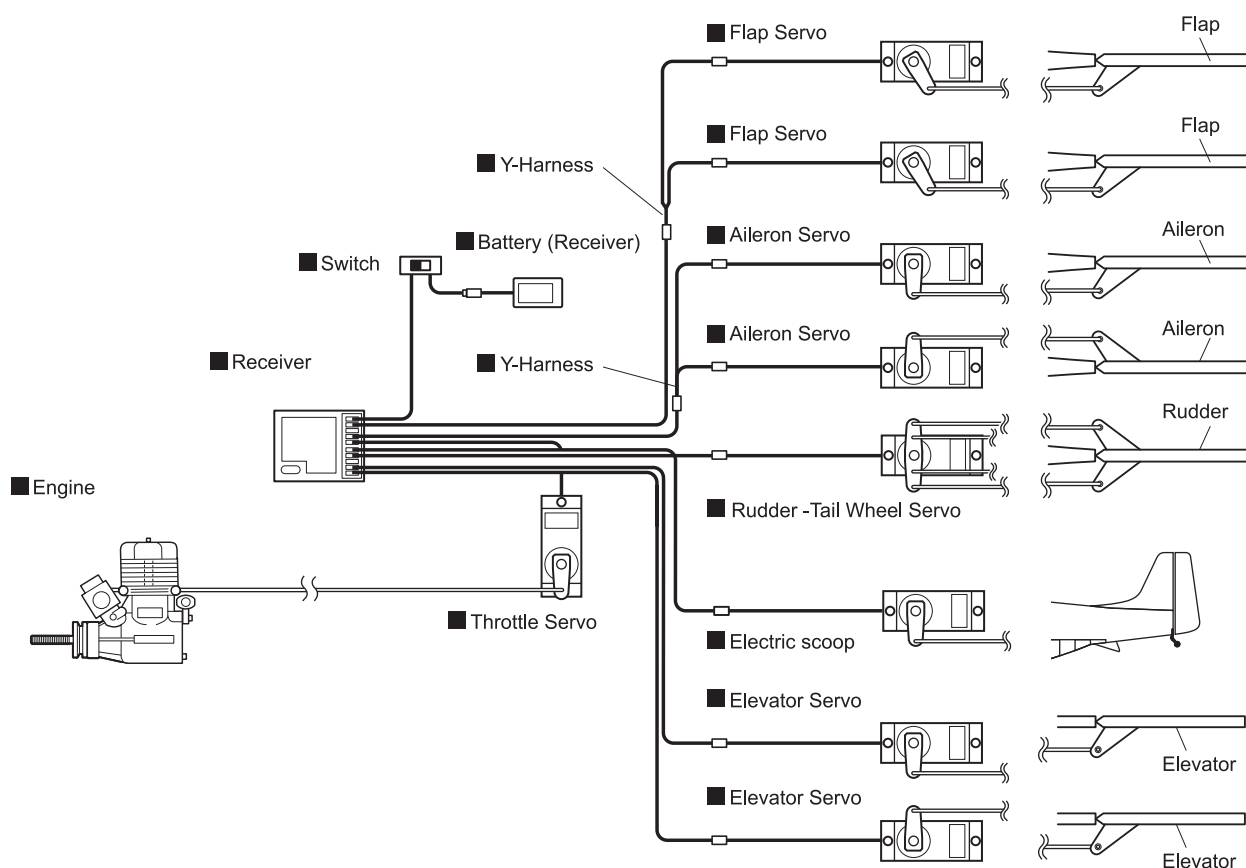

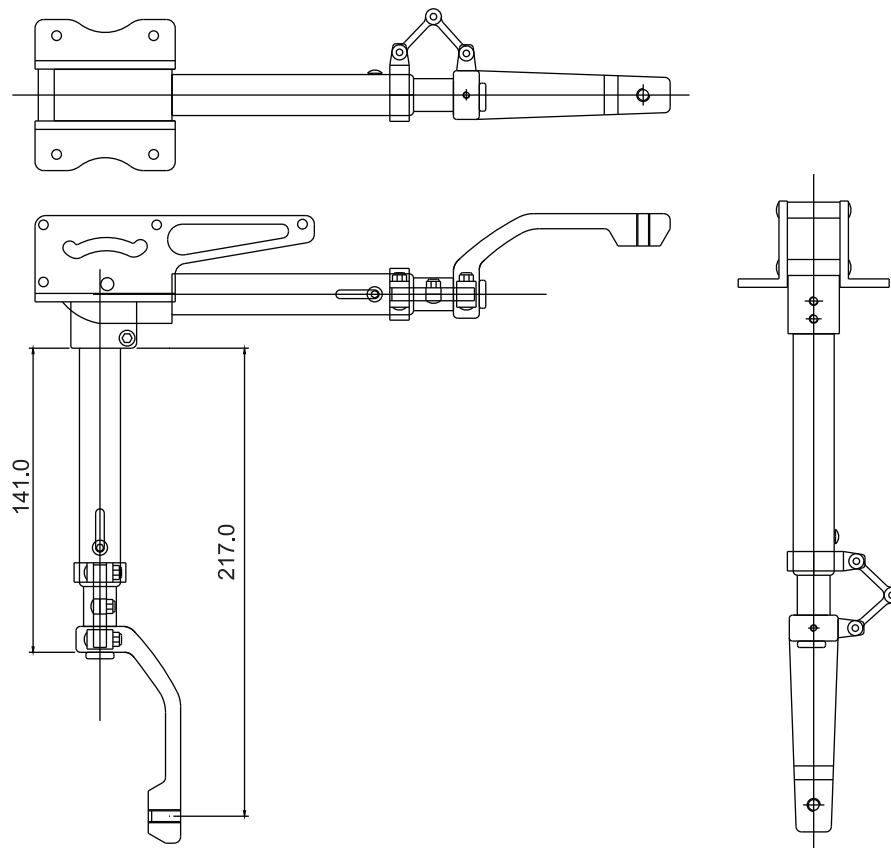
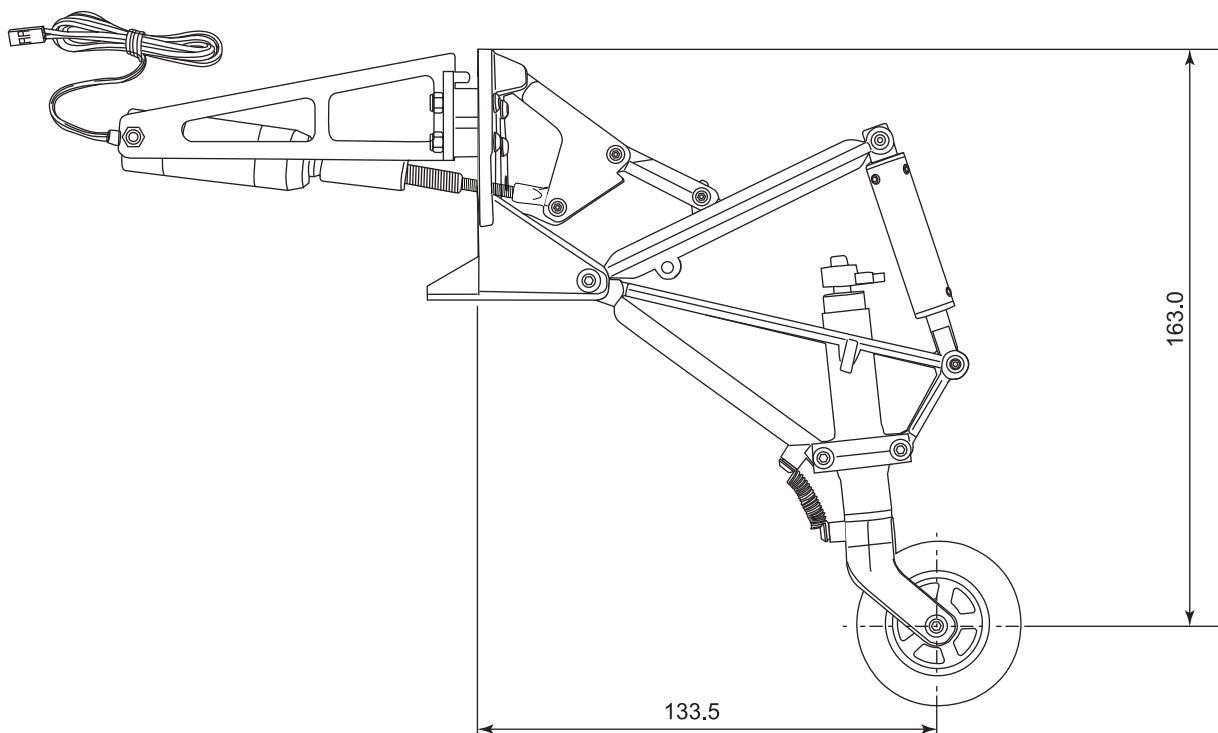
Main Gear Dimensional DetailTail Gear Dimensional Detail

DECORATION

< Bottom view >

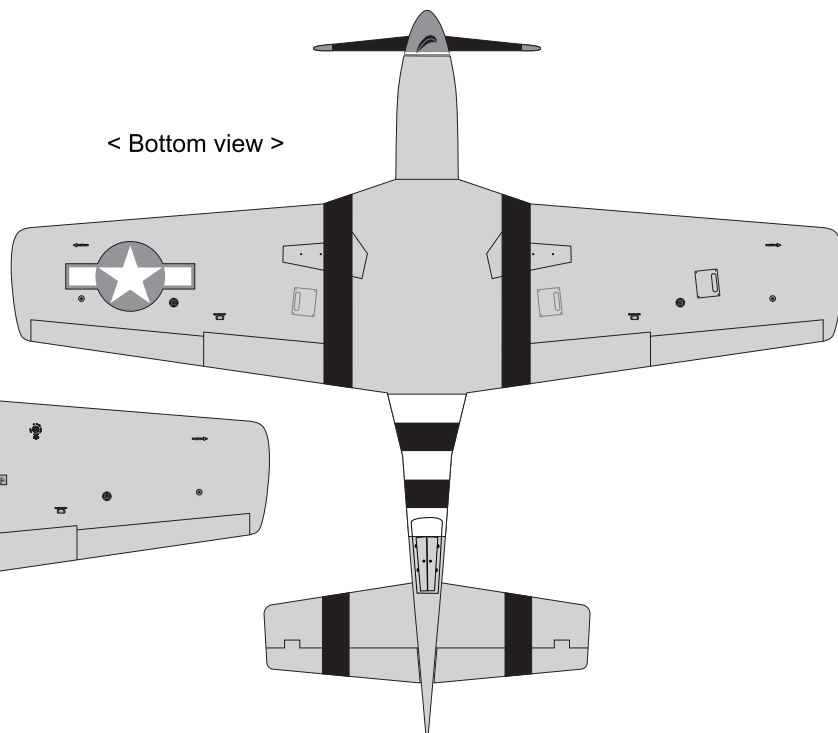

< Top view >

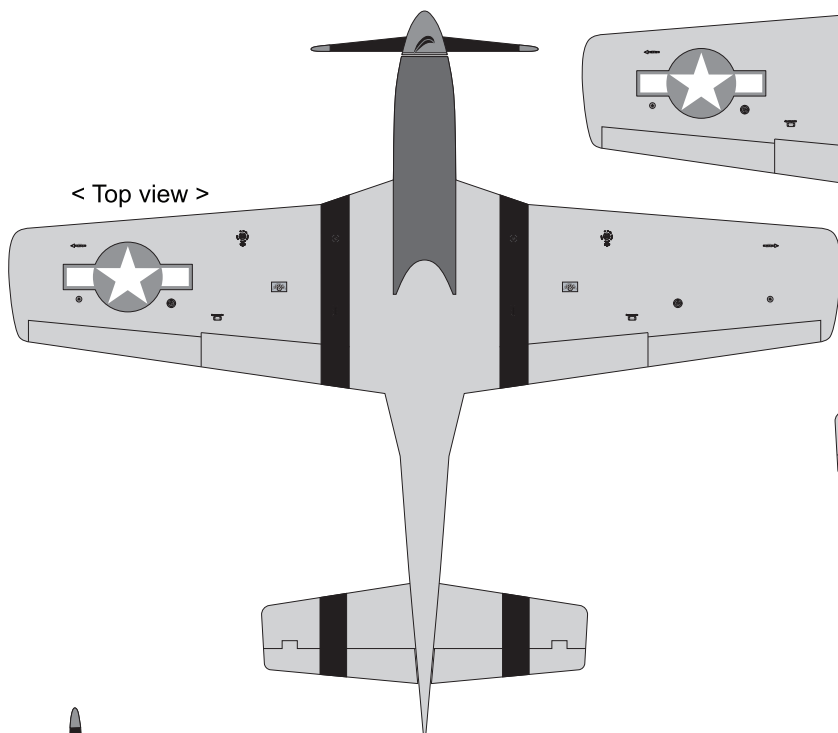

< Side view >

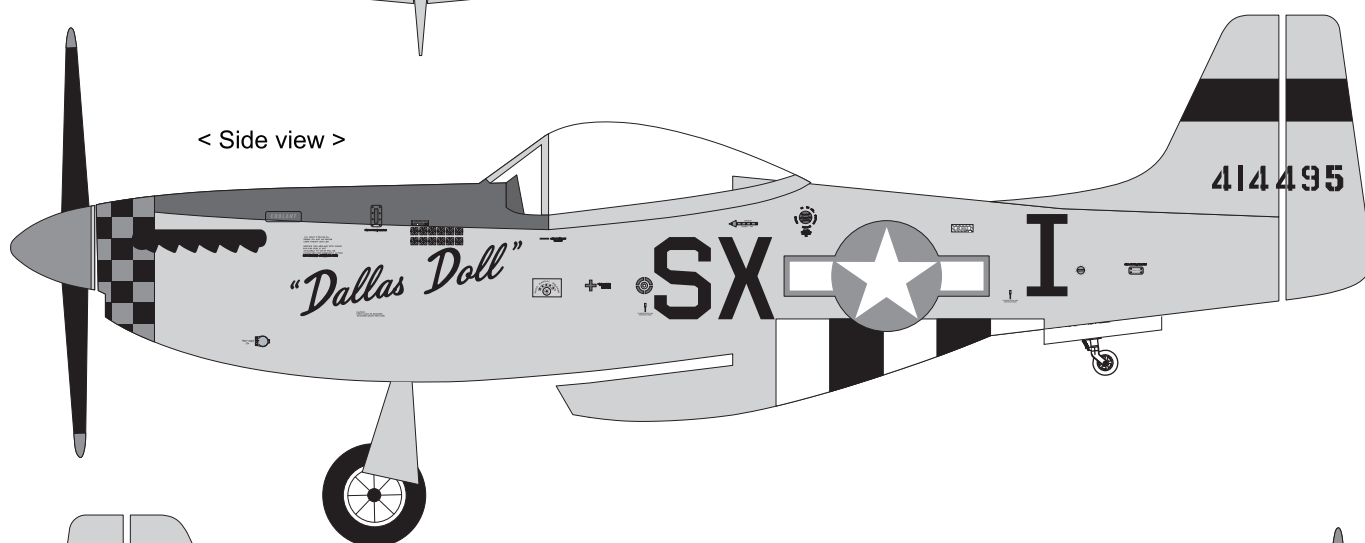

< Side view >

**ORACCOVER**

#091 - Silver



#18 - Oliver Drab



#071 - Black



#071 - Black



#10 - White

EXPLODED VIEW

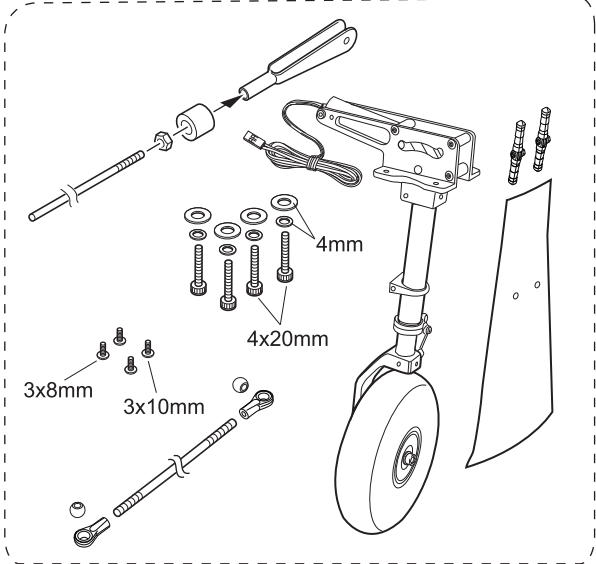
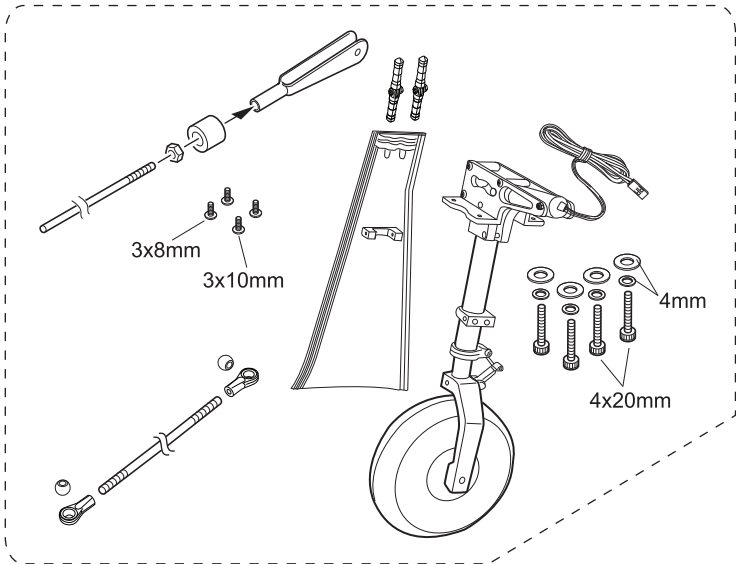
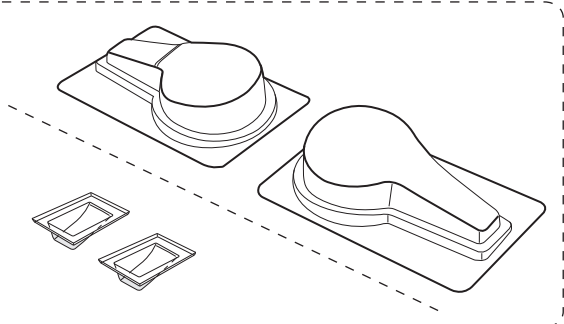
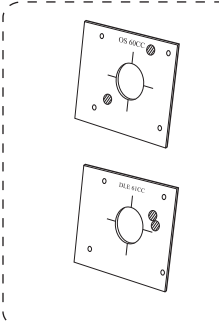
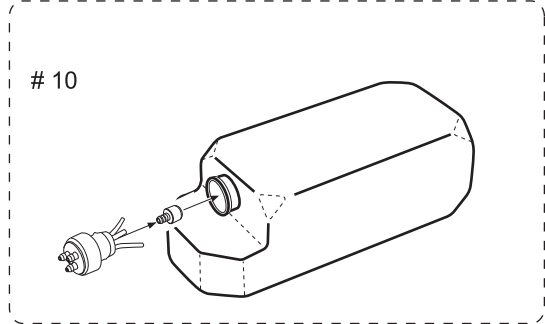
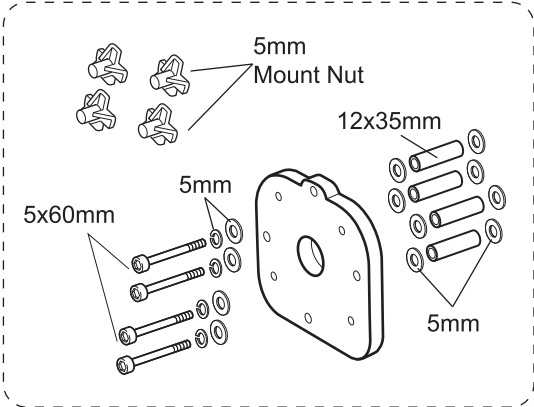
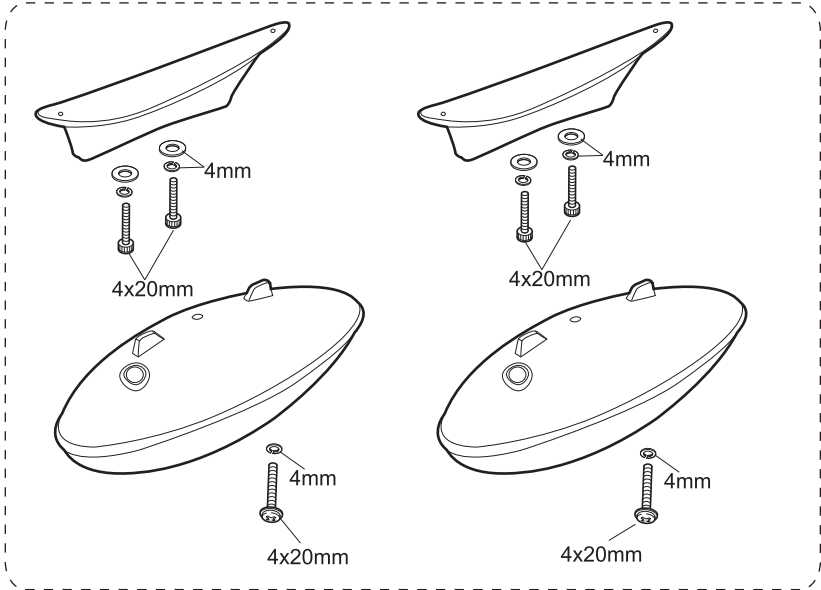
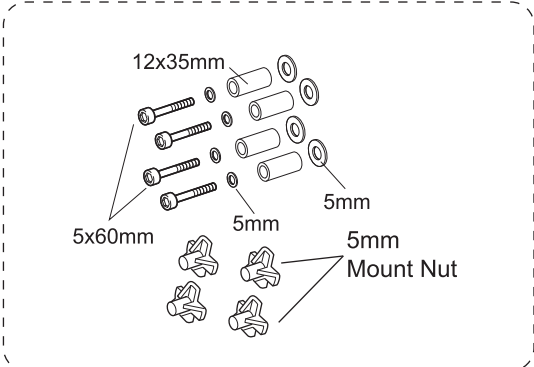
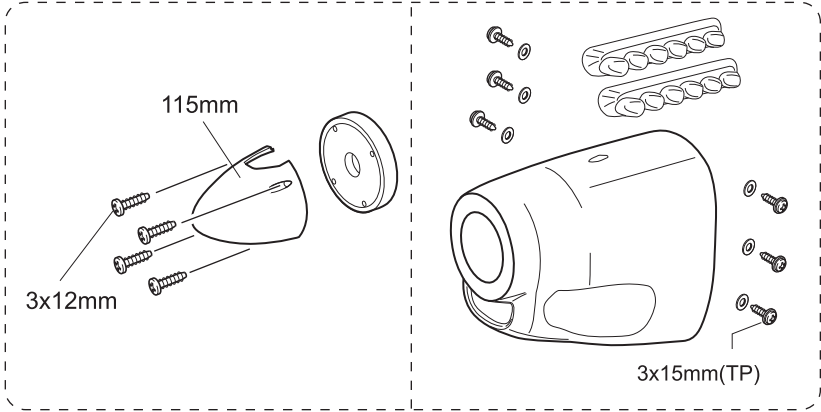

EXPLODED VIEW

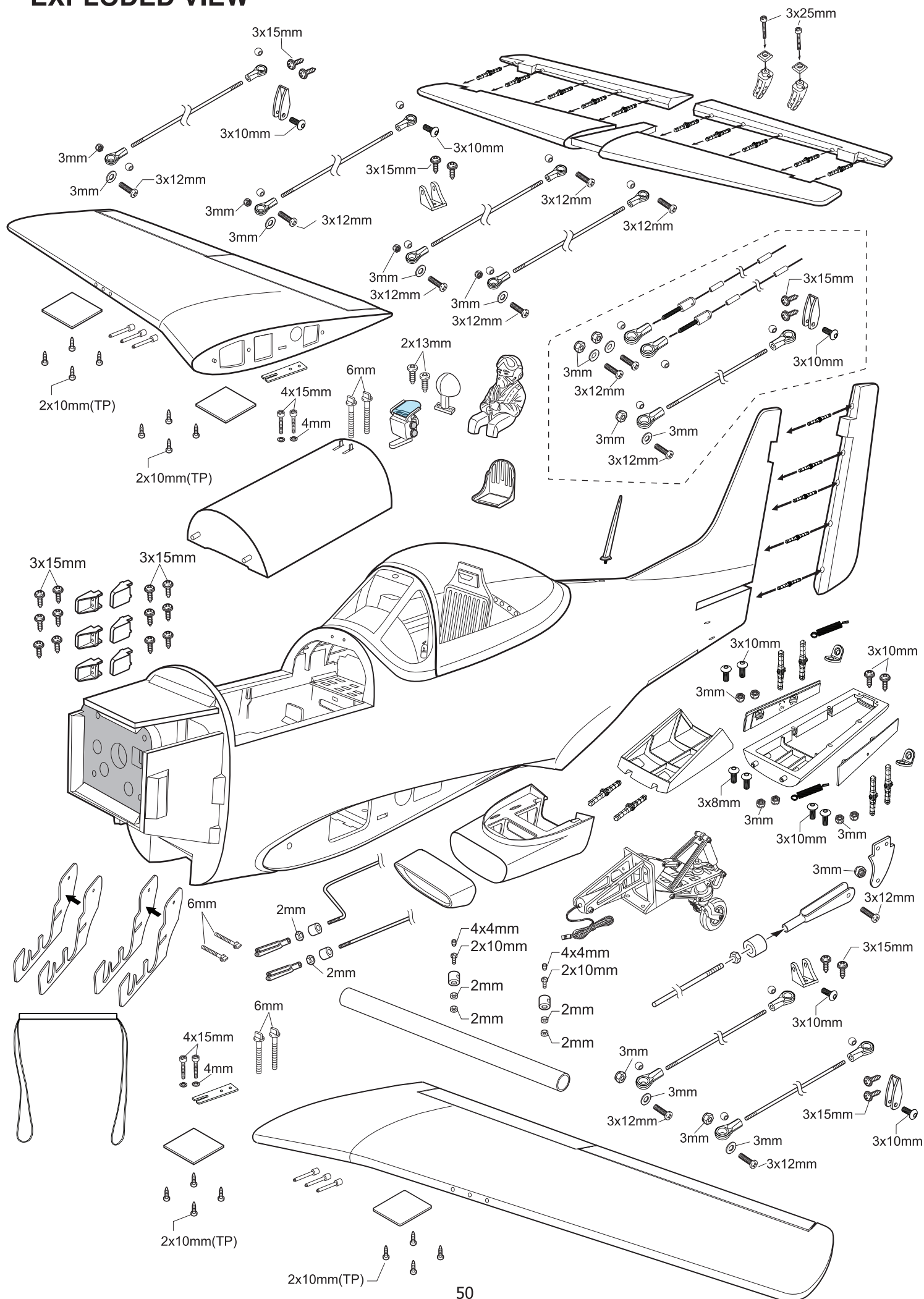

I/C FLIGHT GUIDELINES

